Pokrajac Branislav

Transitions and crossings and their combination in offense play

Danmark, 12-18 January, 2014

EUROPEAN HANDBALL FEDERATION

Transitions and crossings and their combination in offense play

Cooperation between back court players

- Back players playing is the most important part of handball game
- We have three back court players but every combination, every cooperation is between two of them
- There are a lot of possibilities for cooperation
- First one is **run-up** what is basic cooperation between back players
- Let‘s now analize position of back player

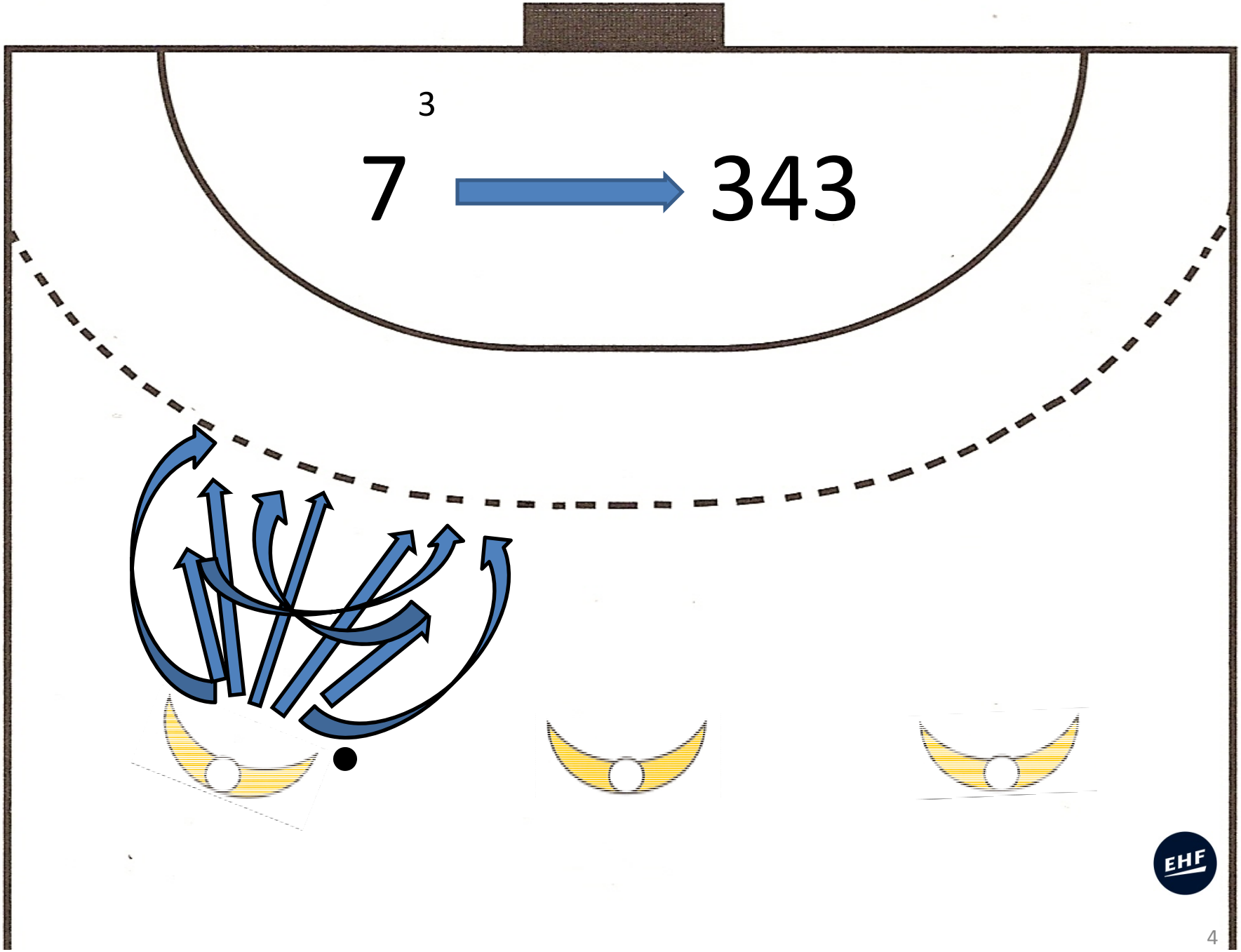
3
7
343

- To use these possibilities back player has to know 7 diferent kind of movements (run-up) to goal (3 kinds of lateral run-up; 2 kinds of frontal run up; run-up for jump shoot and normal running)
- Also, technique of coming back at basic position is very important
- Tactical details are: ***don't expected ball at place, avoid foul, to be “dangerous” after run-up, don't use "forth step", pass good ball at right moment....***

- The next step in back players cooperation is changing of position

- We have two types of changing of position: ***cross*** and ***contra cross***

- ***Let's go to analyze them***

Cross of central back player

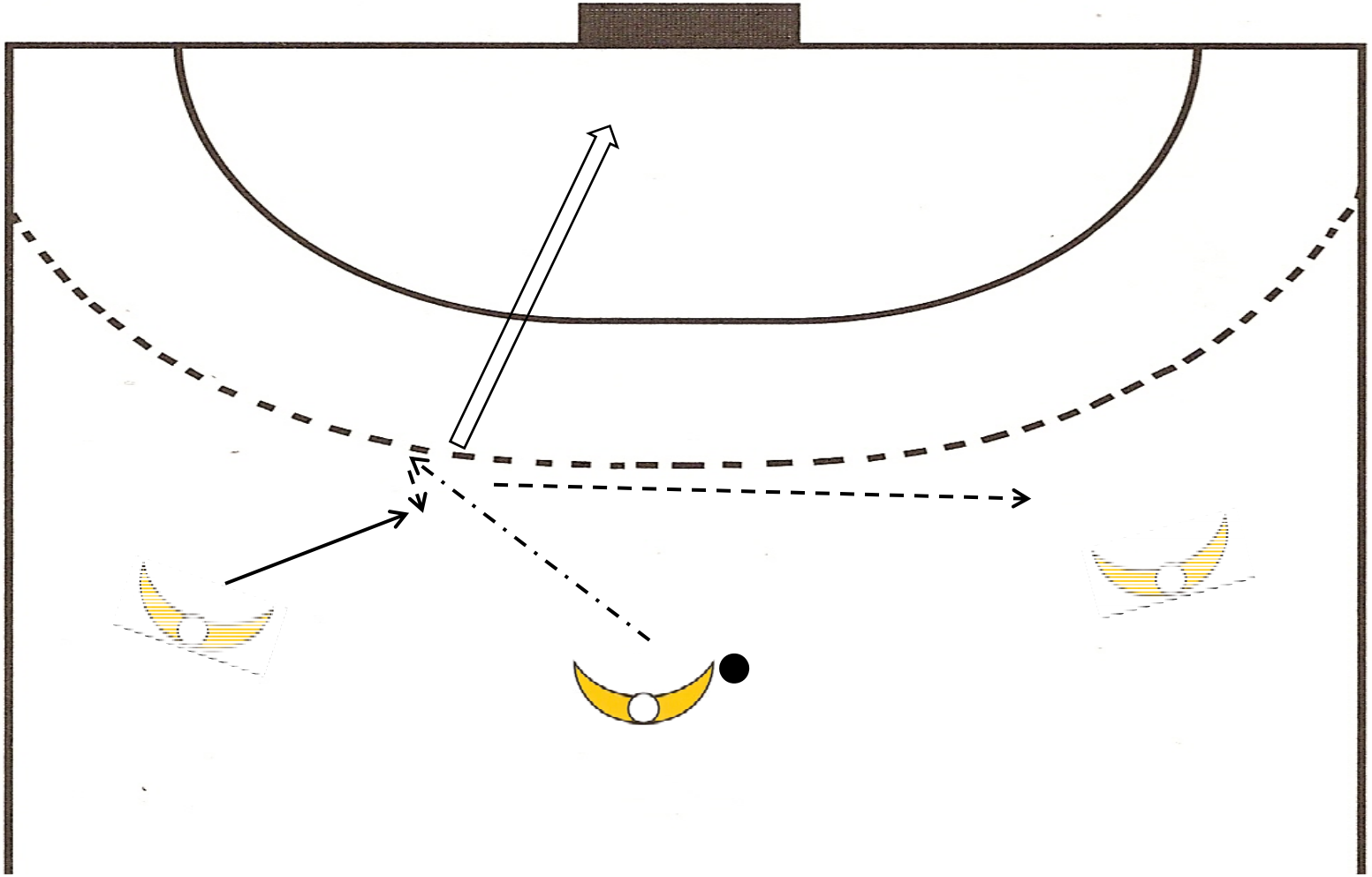

Cross of back player (tactical wrong)

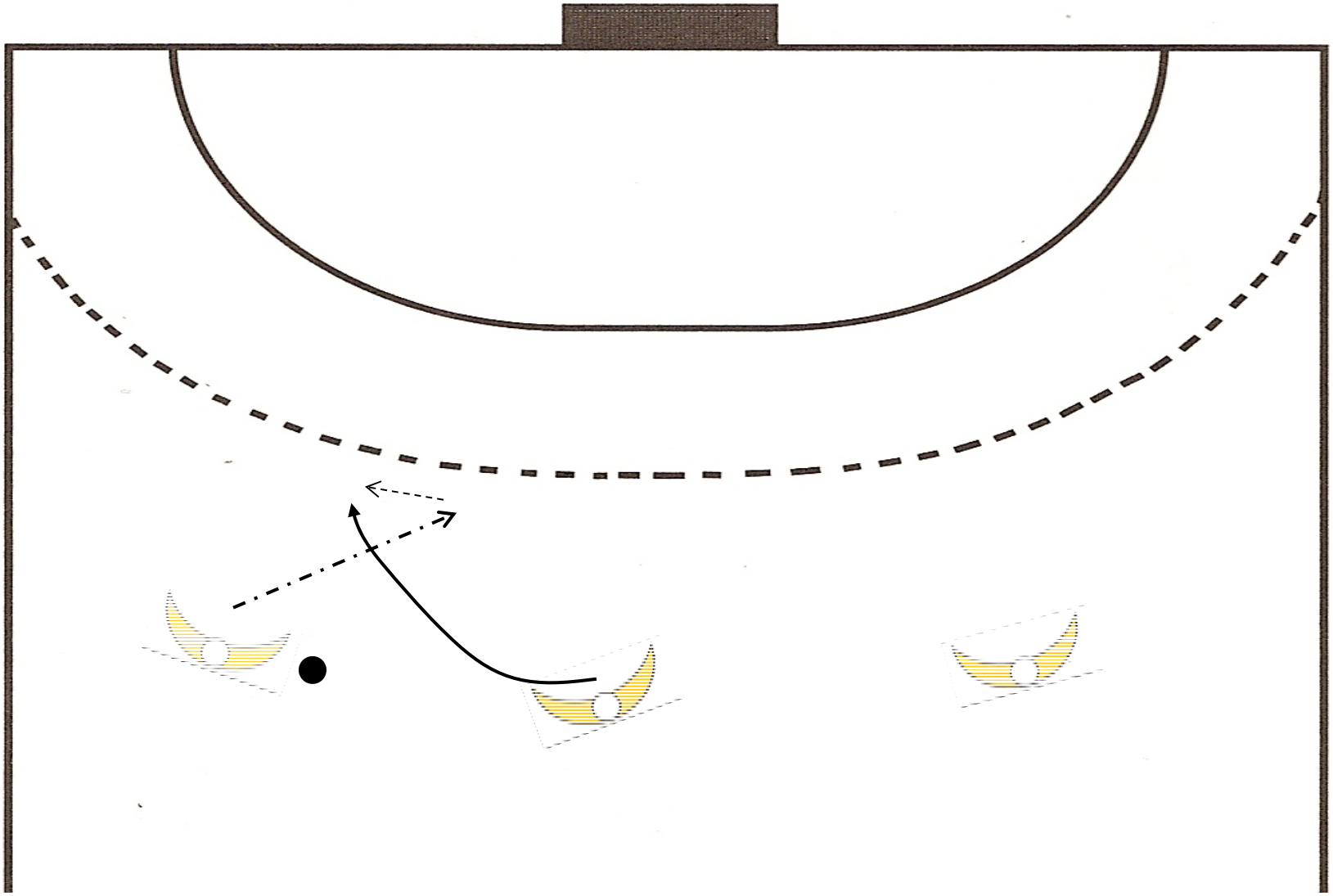

Cross of back player (tactical well)

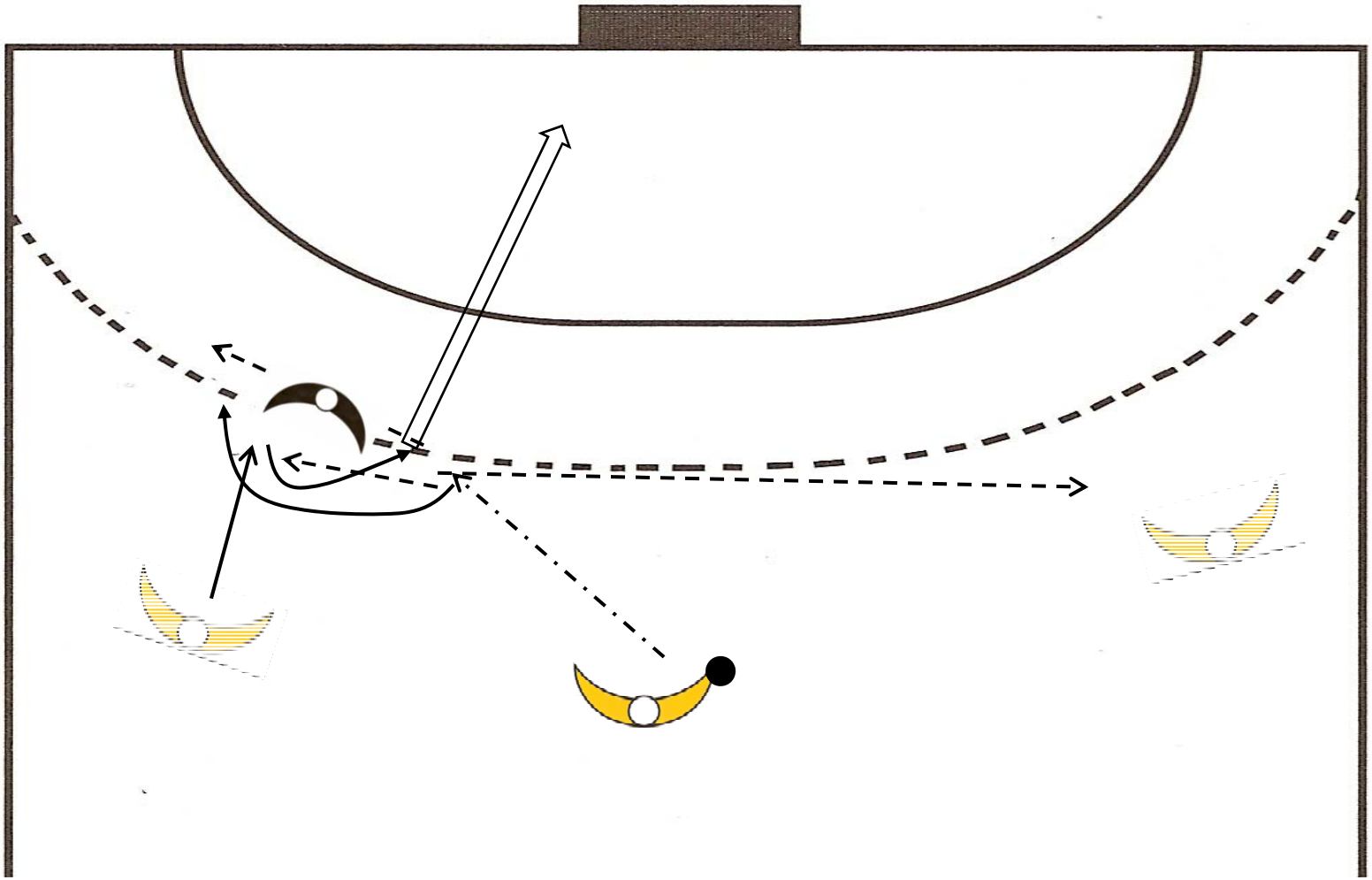

Contra cross of central back player

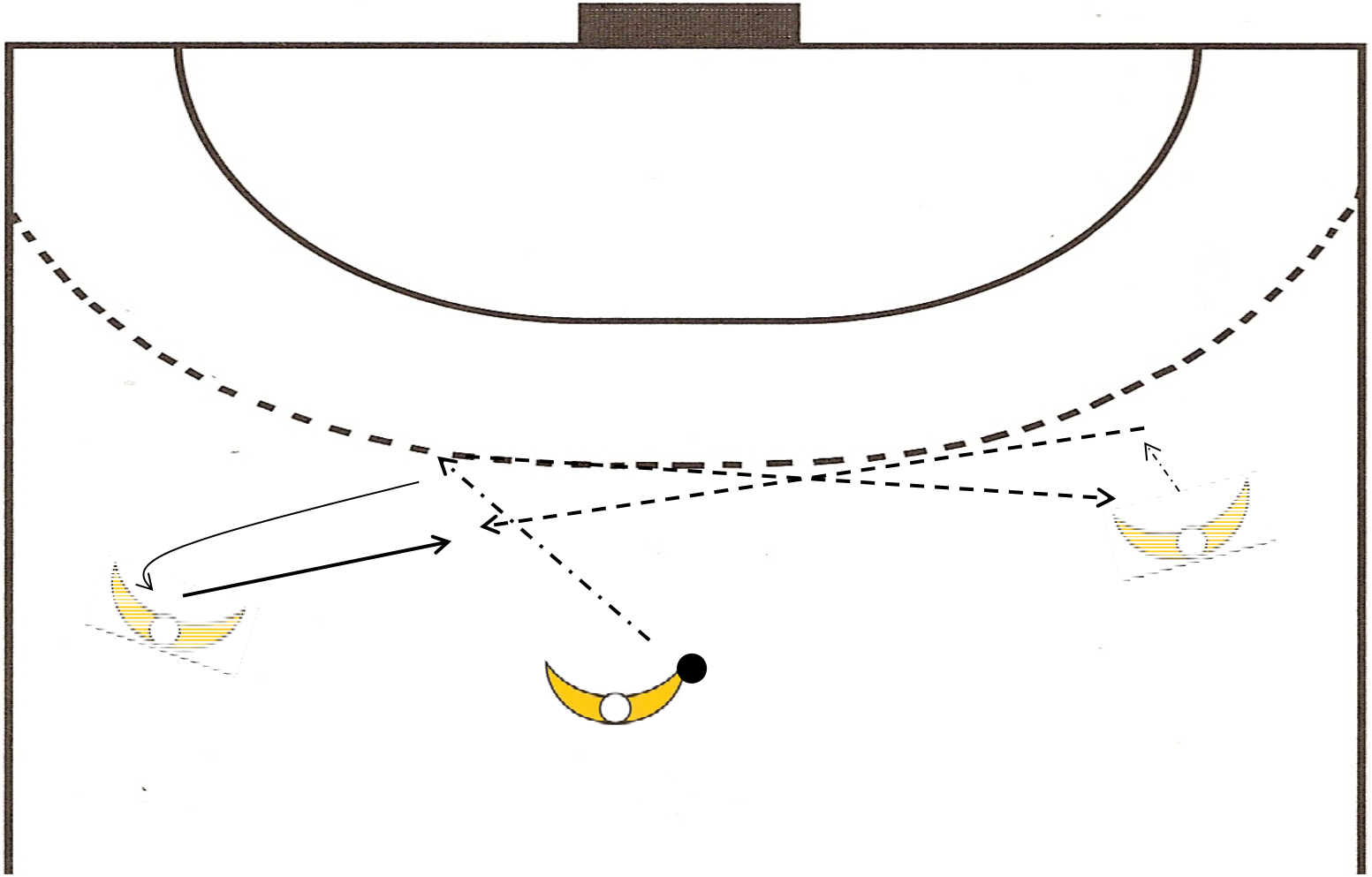

Contra cross of back player

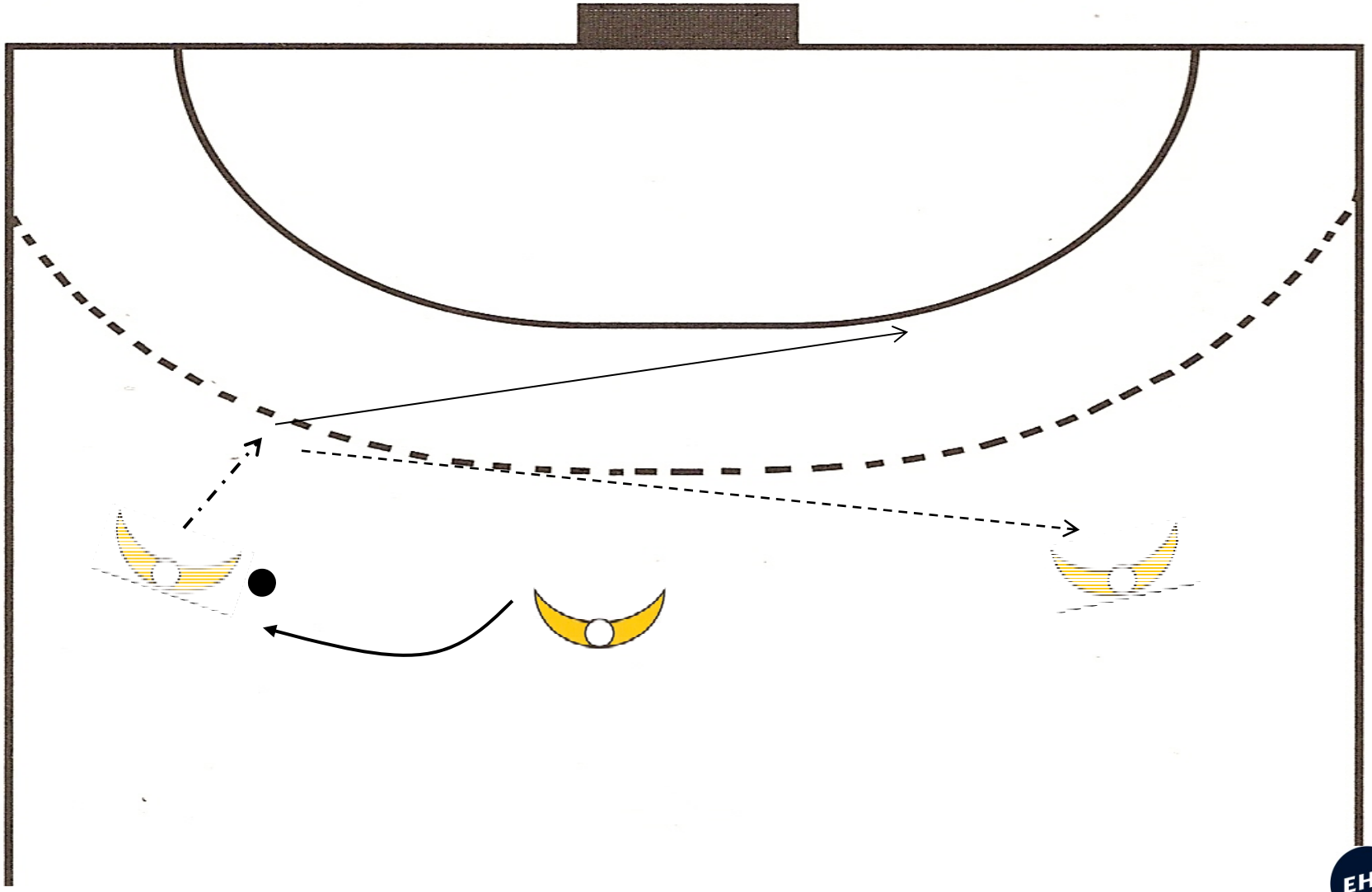

Contra cross of back player

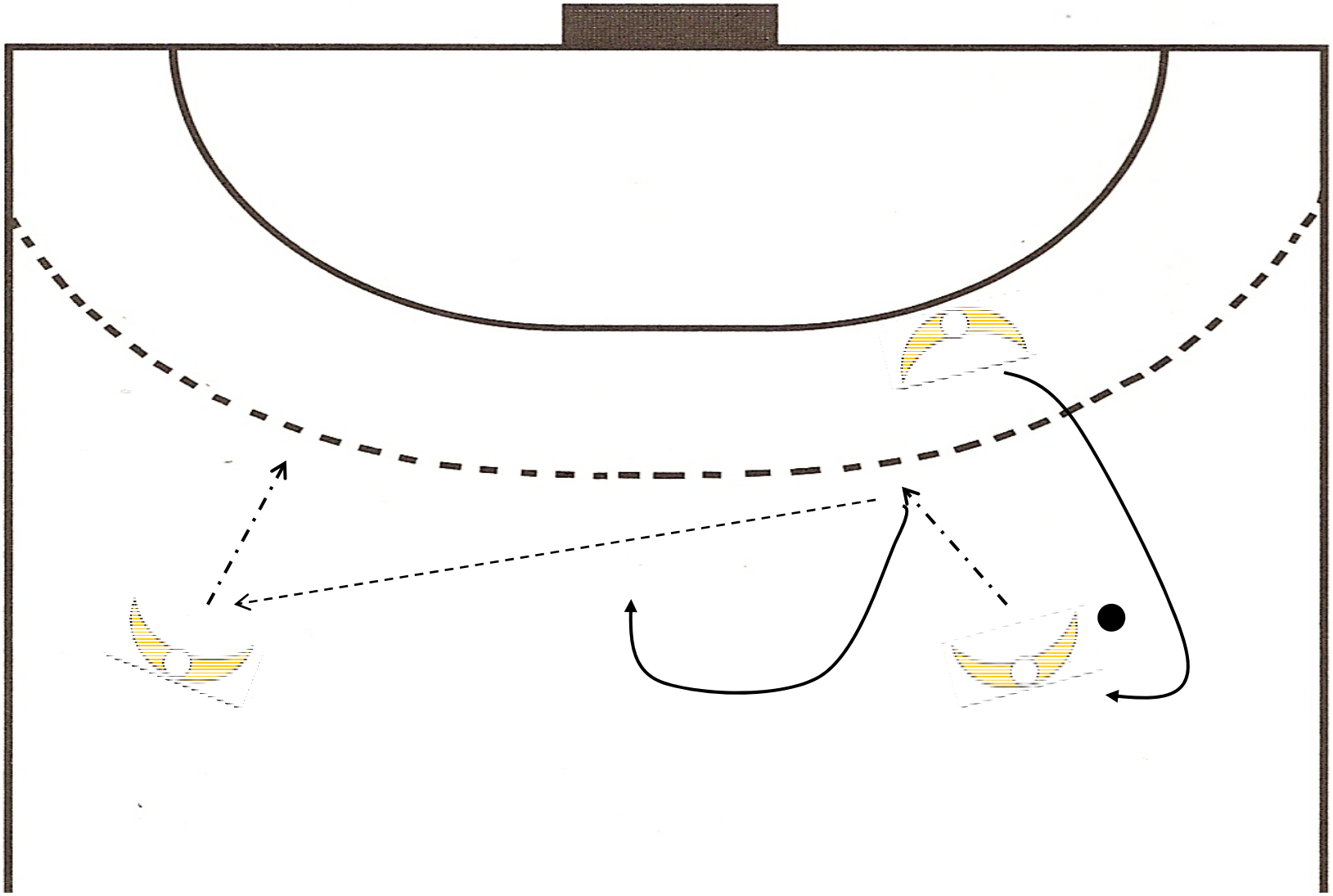

Conclusion:

Three back court players have tactical possibilities to play:

- A lot variations of run-up (343),
- Cross of central back (with and without ball) on the both sides,
- Cross of back player on the both side,
- Contra cross of central beck on the both sides, and
- Contra cross of back player on the both side.

- Also back players have connections with pivot and connections with wings
- One of tactical important possibilities is ***transition on 6 m line***.
- This transition can does ***back player*** but also ***wing player***.
- Let’s go to see these possibilities:
- Back player use same technique as for cross or contra cross only one of back players goes to 6 m.

Cross of central back player and transition

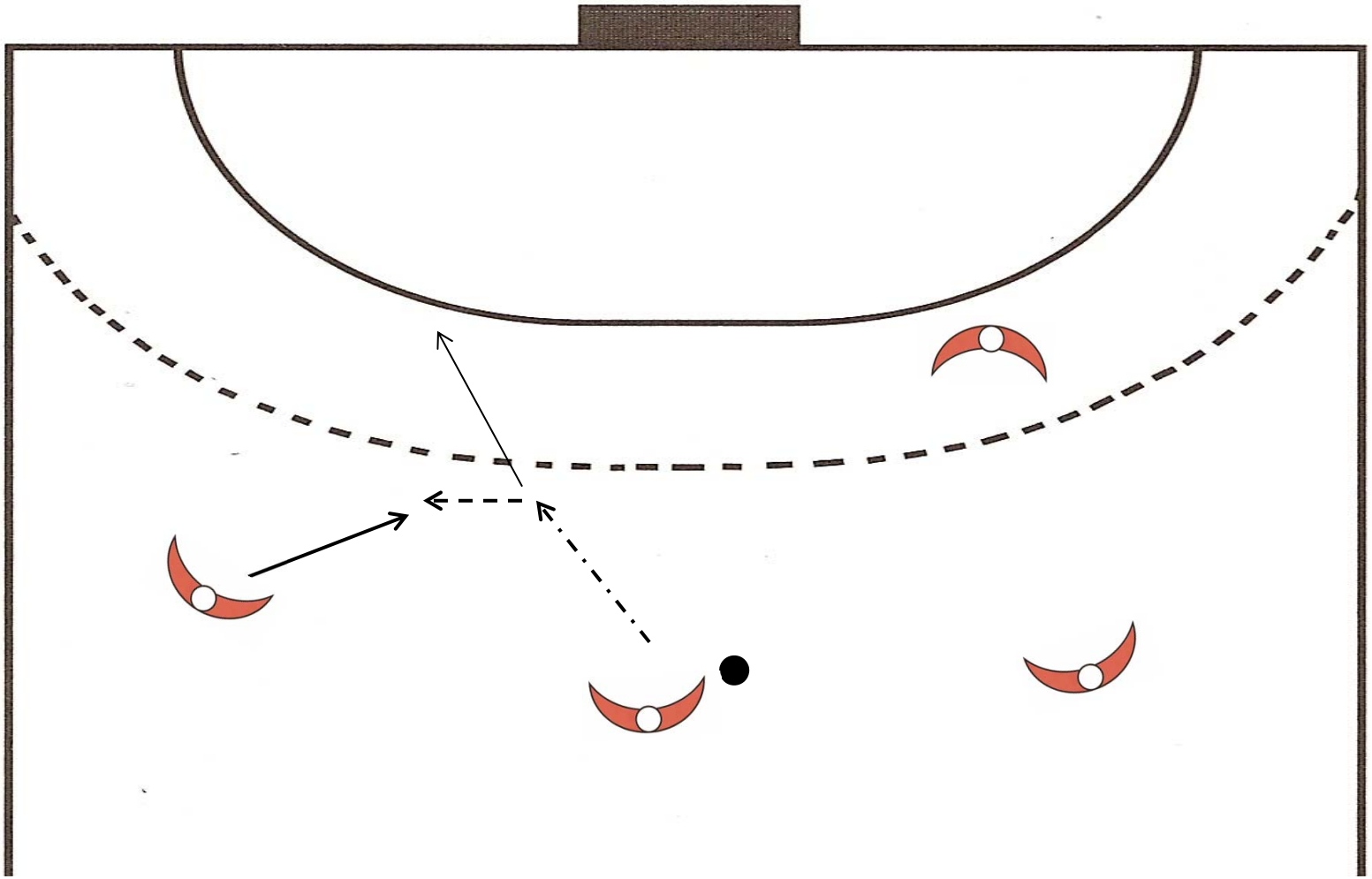

Contra cross of central back player and transition

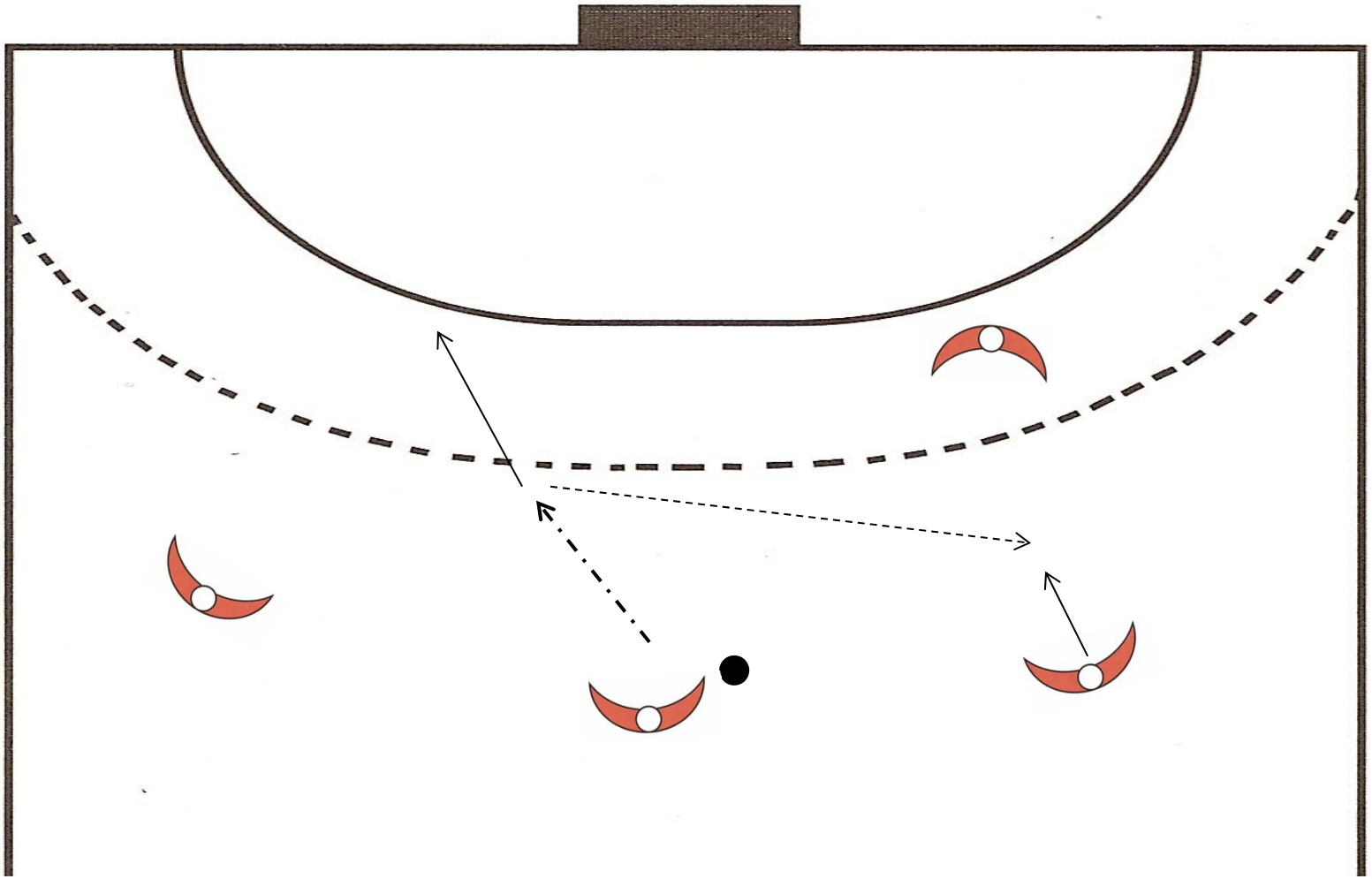

Contra cross of back player

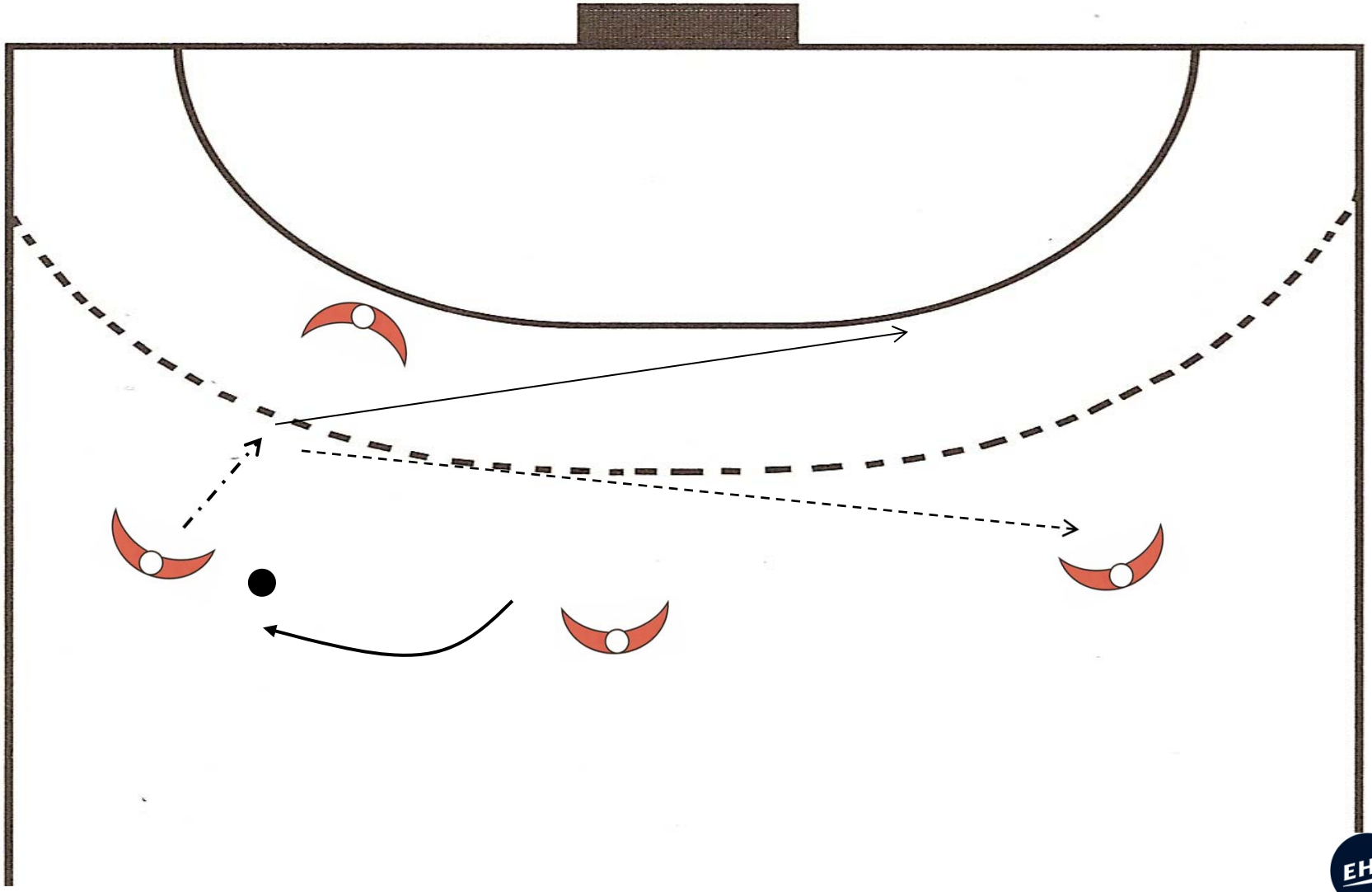

Transition with wing player I

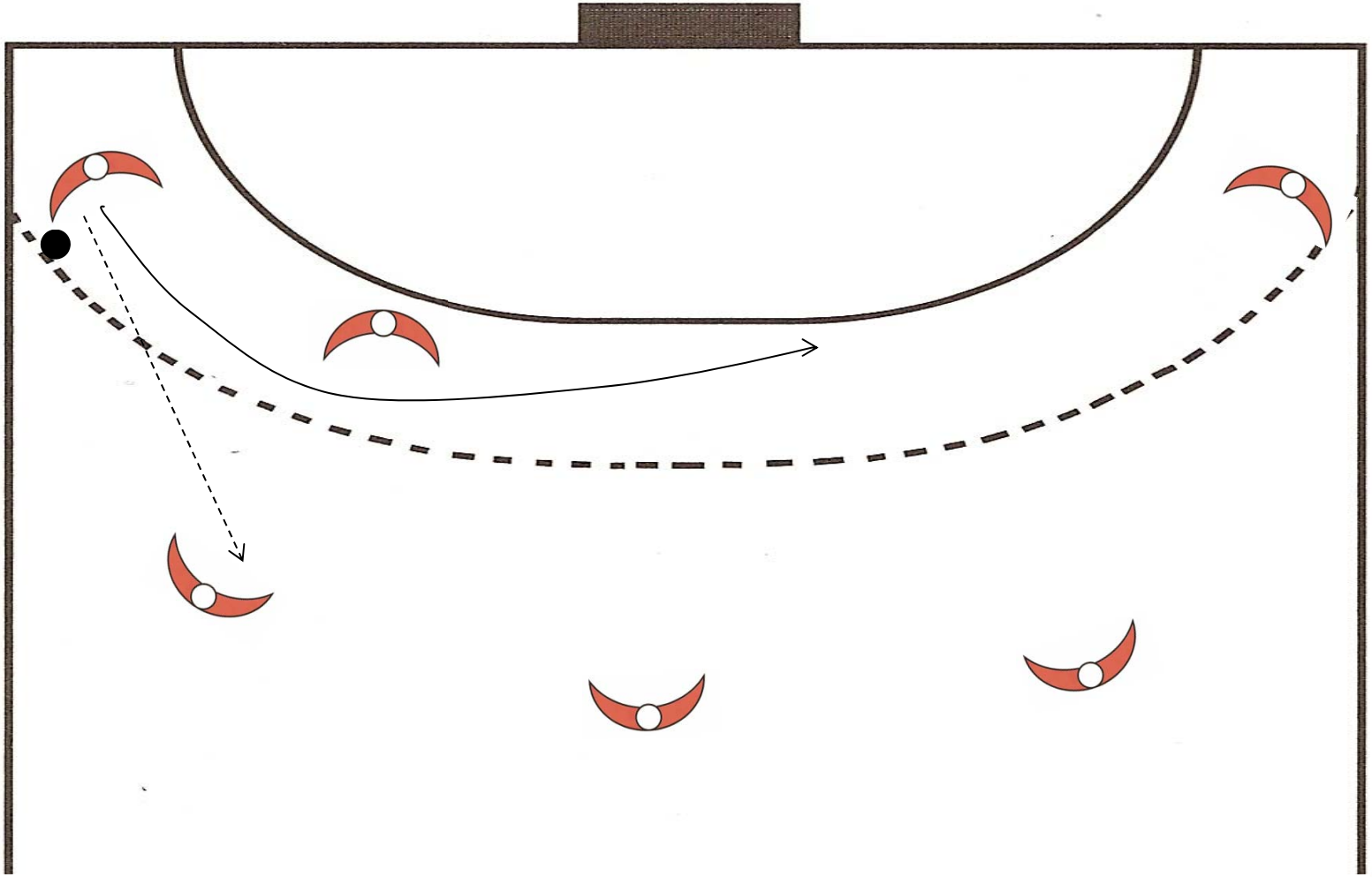

Transition with wing player I

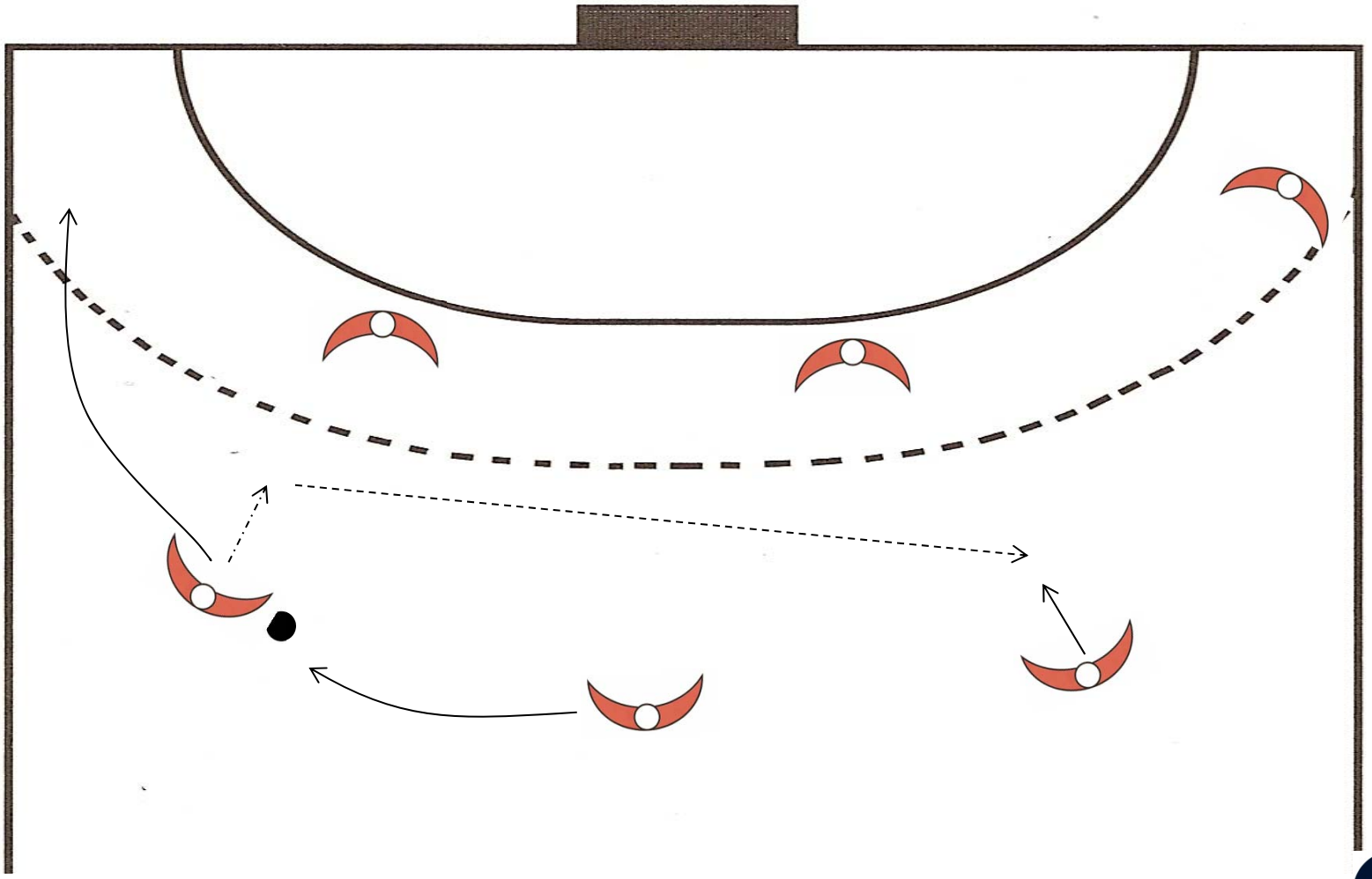

Transition with wing player I

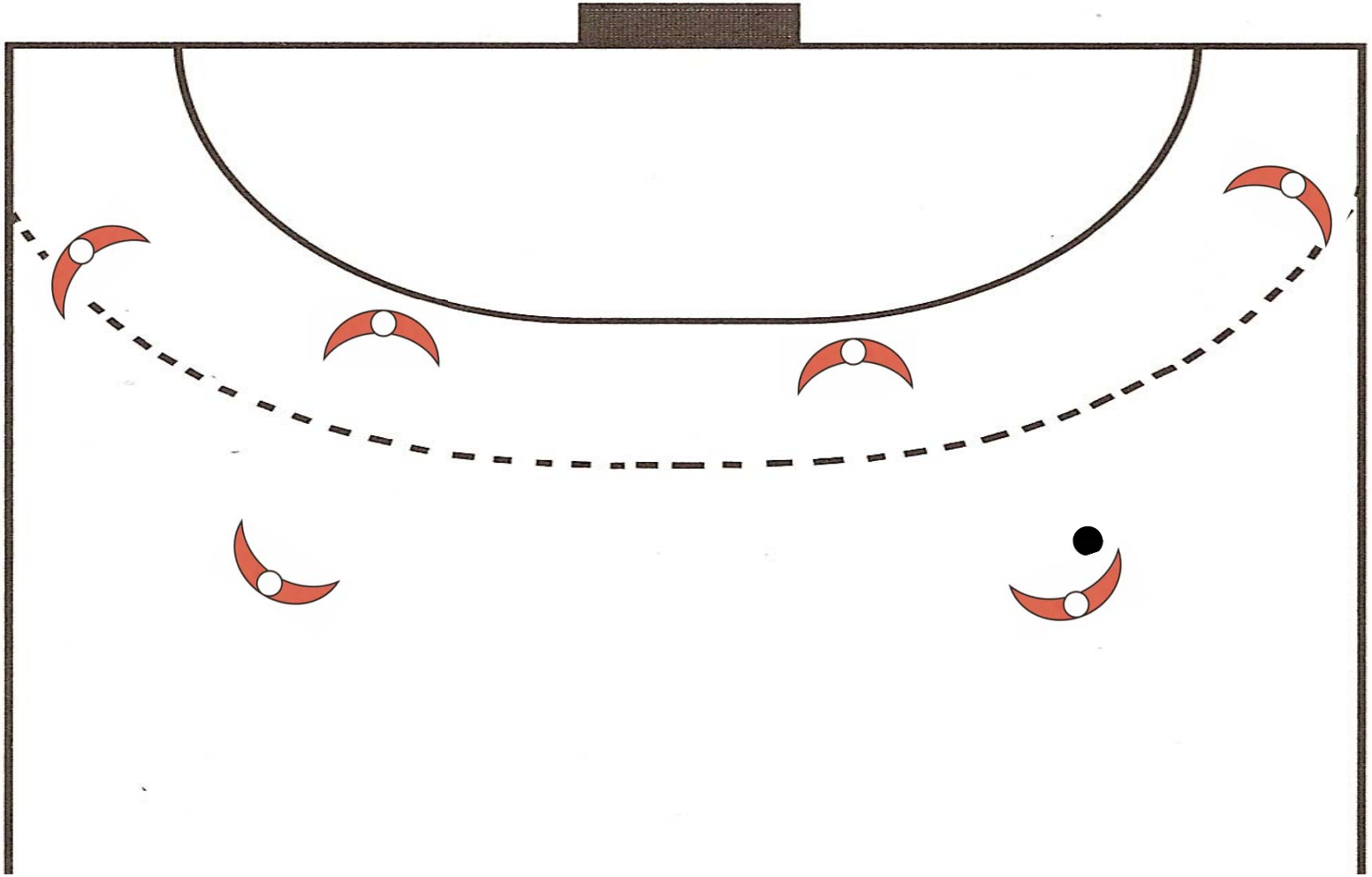

Transition with wing player II

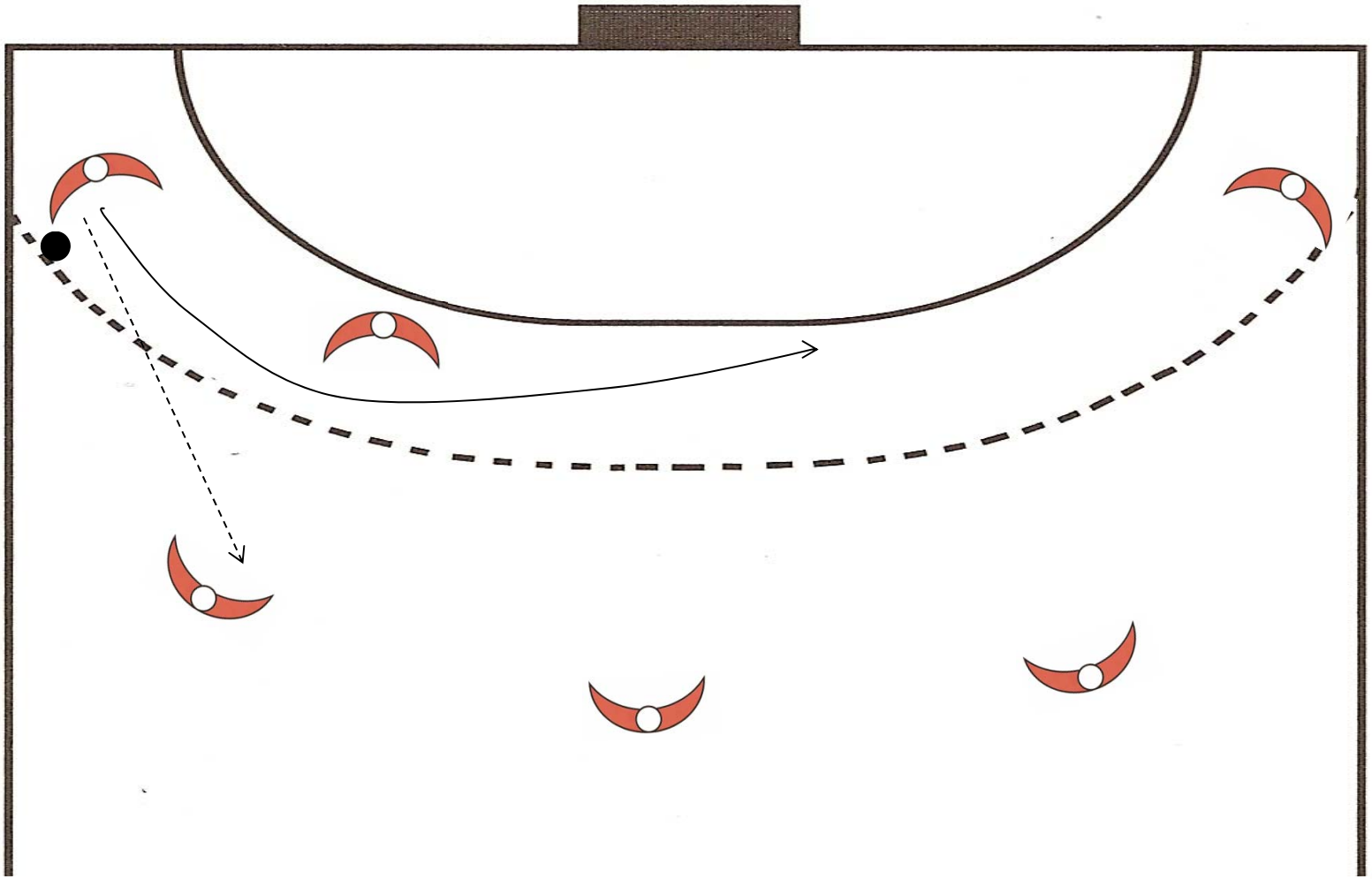

Transition with wing player I

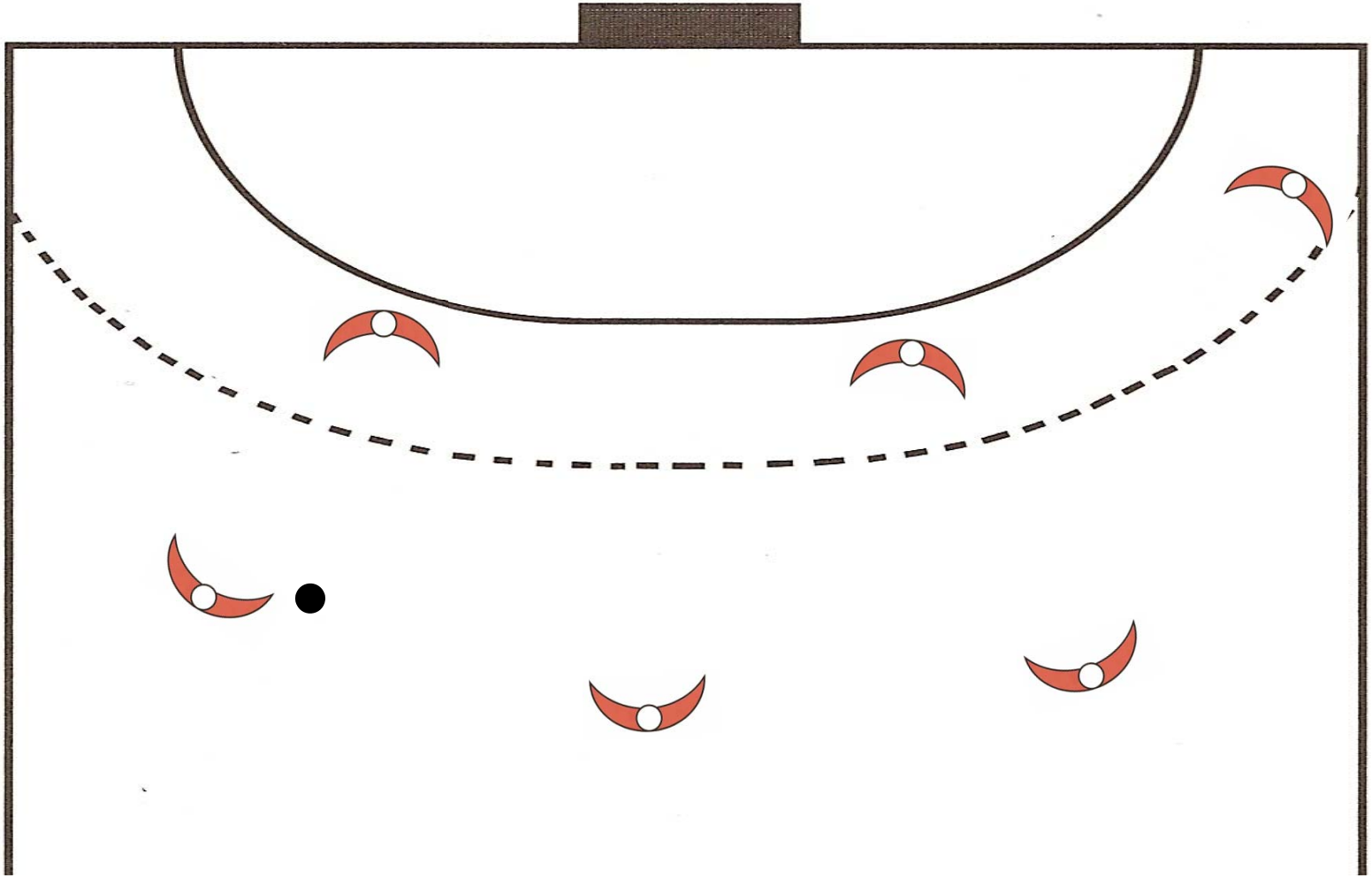

- Now , let‘s go to see few tactical possibilities with transition in attack with two pivot men against differnt typies of deffense:

Transition and actions against 6:0 defense

Against 6:0 defense

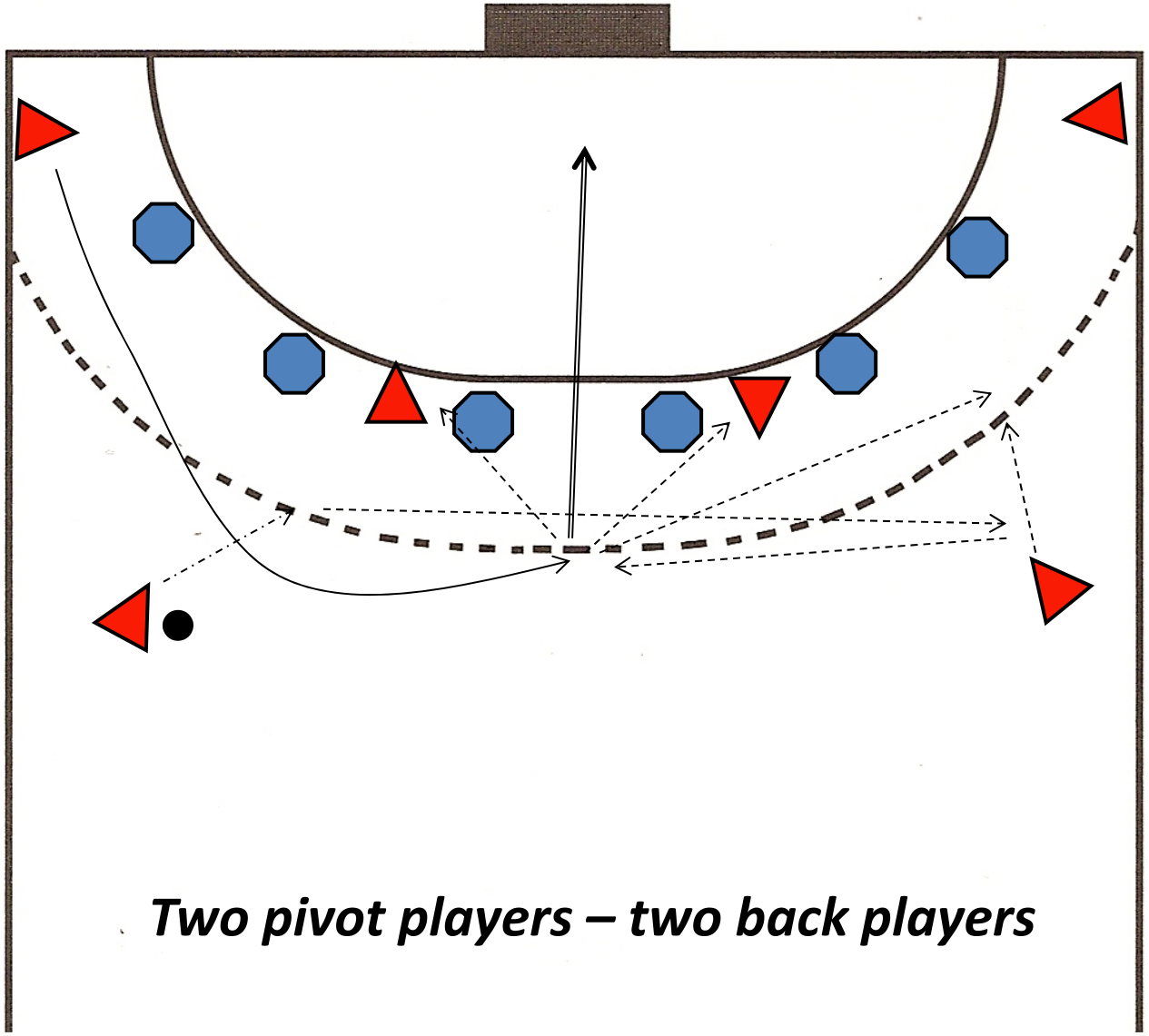

Two pivot players – two back players

Against 6:0 defense

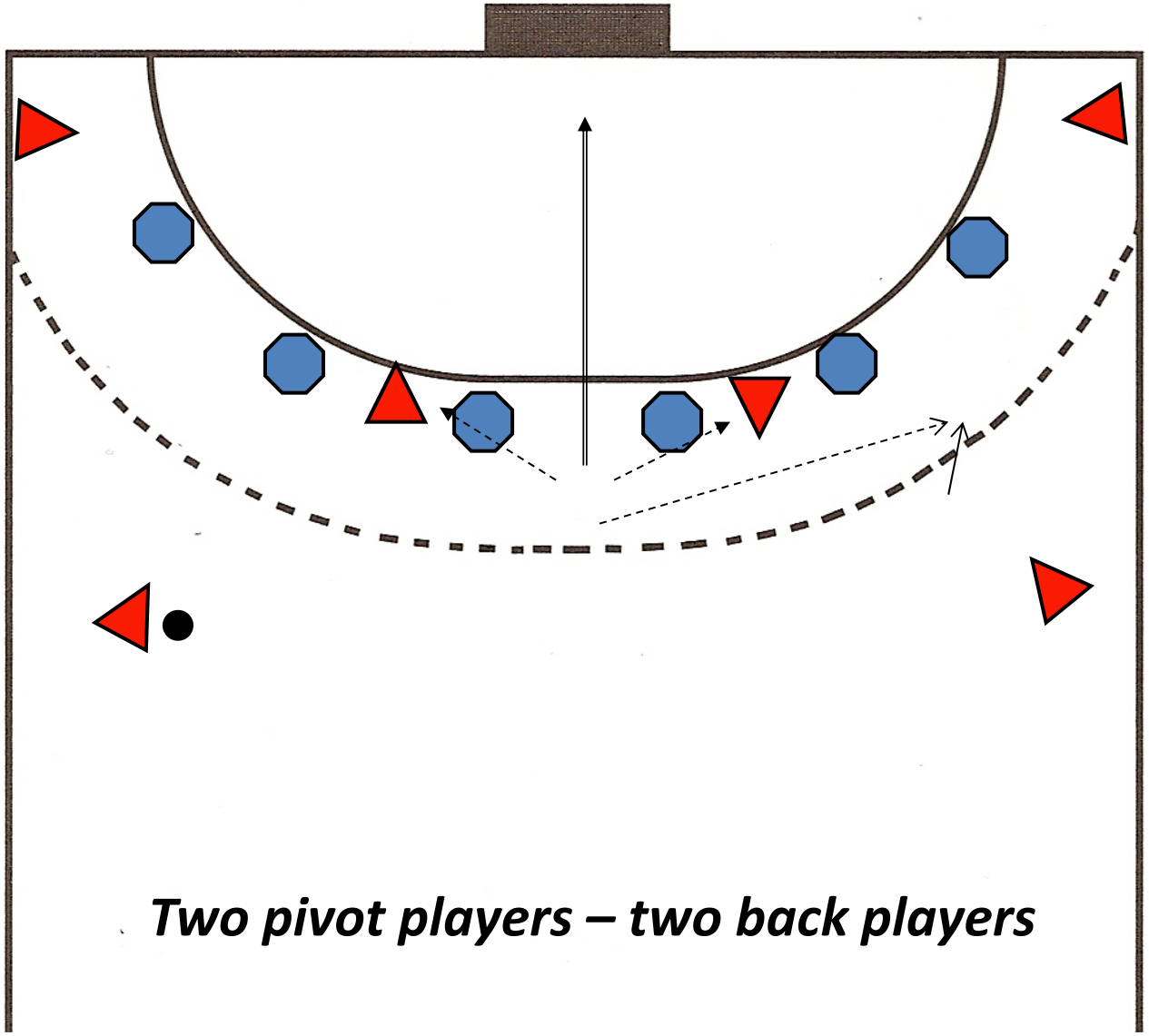

Two pivot players – two back players

Against 6:0 defense

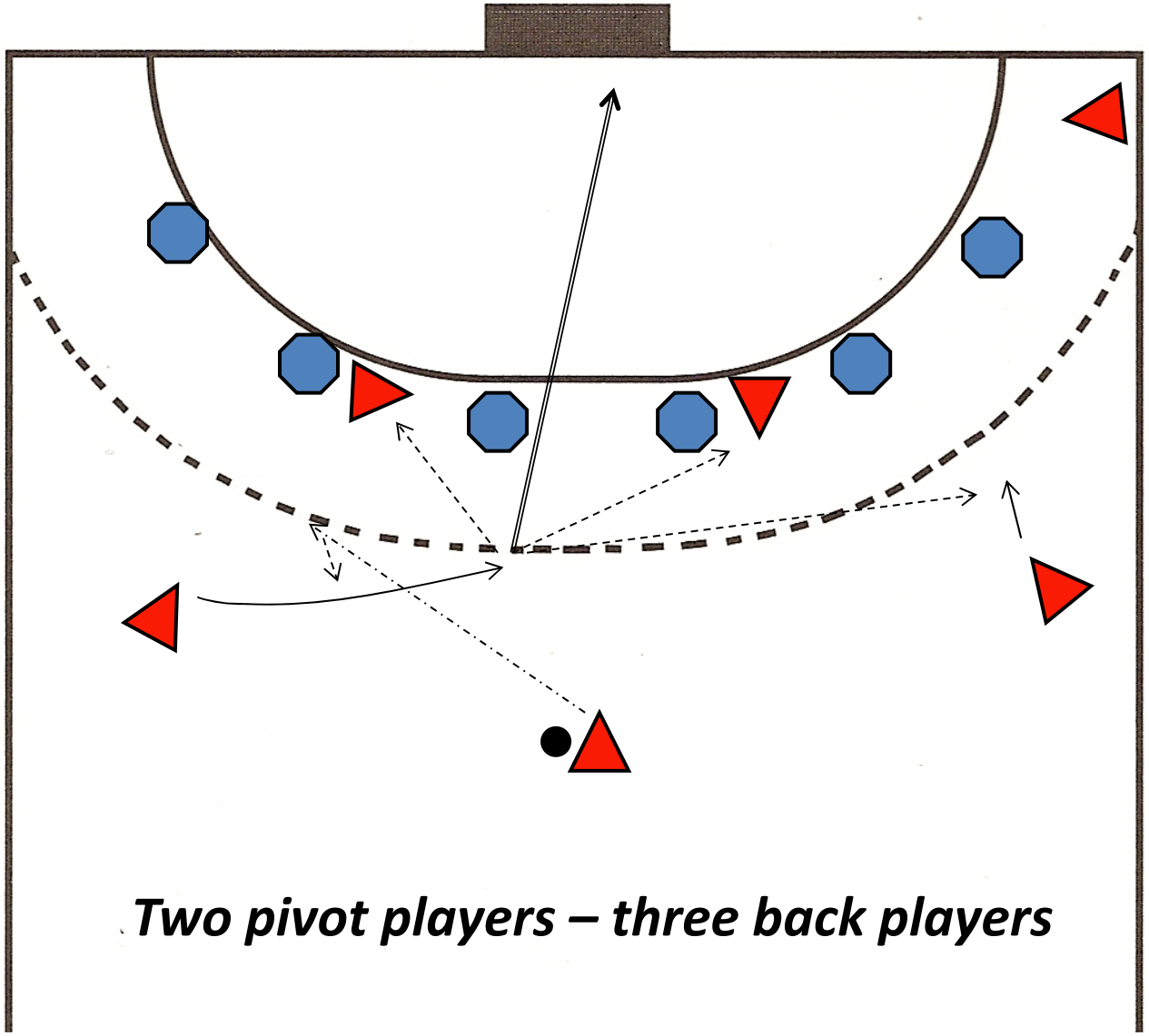

Two pivot players – three back players

Against 6:0 defense

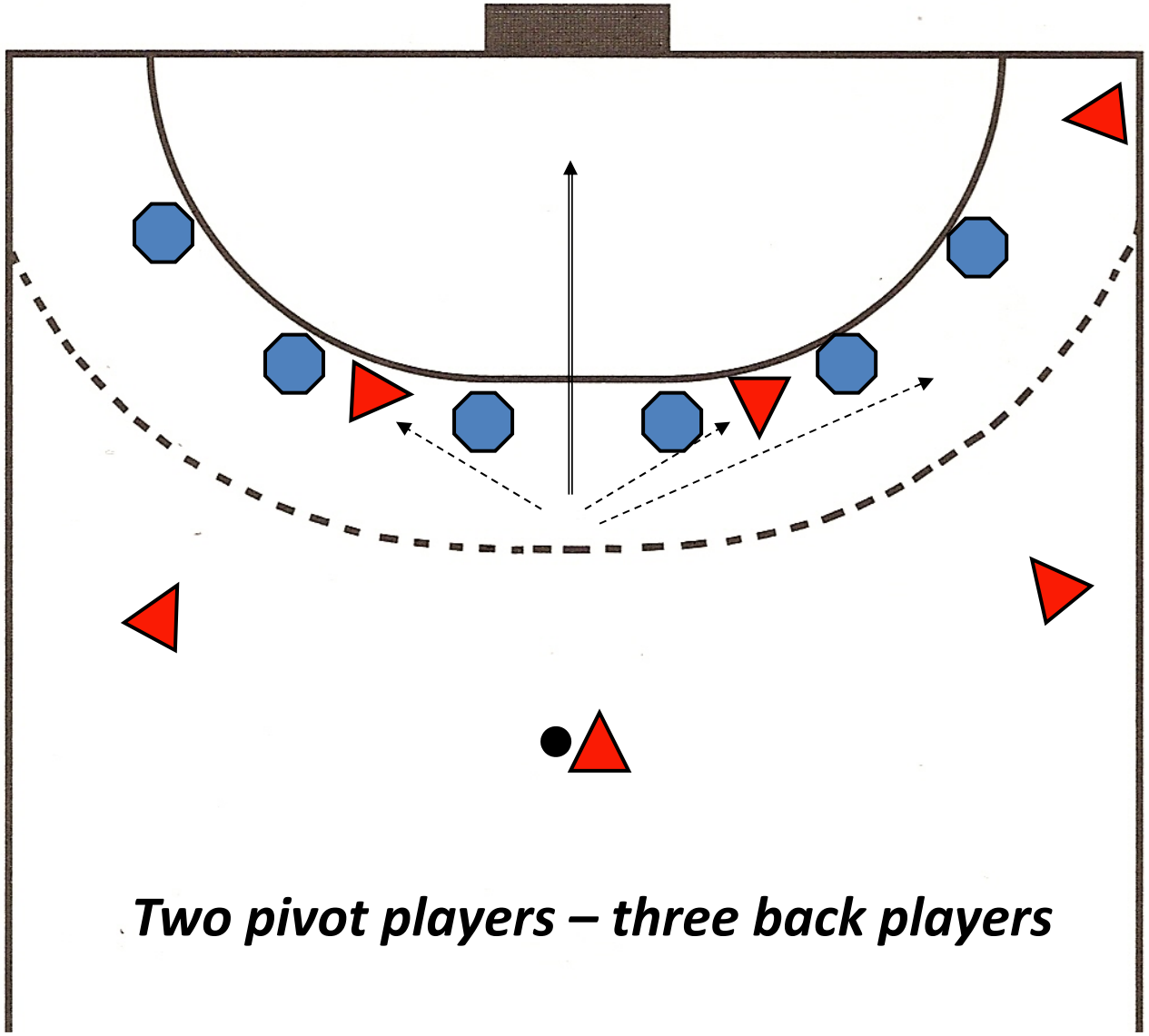

Two pivot players – three back players

Transition and actions against 5:1 defense

Attack against 5:1 defense – variation 1

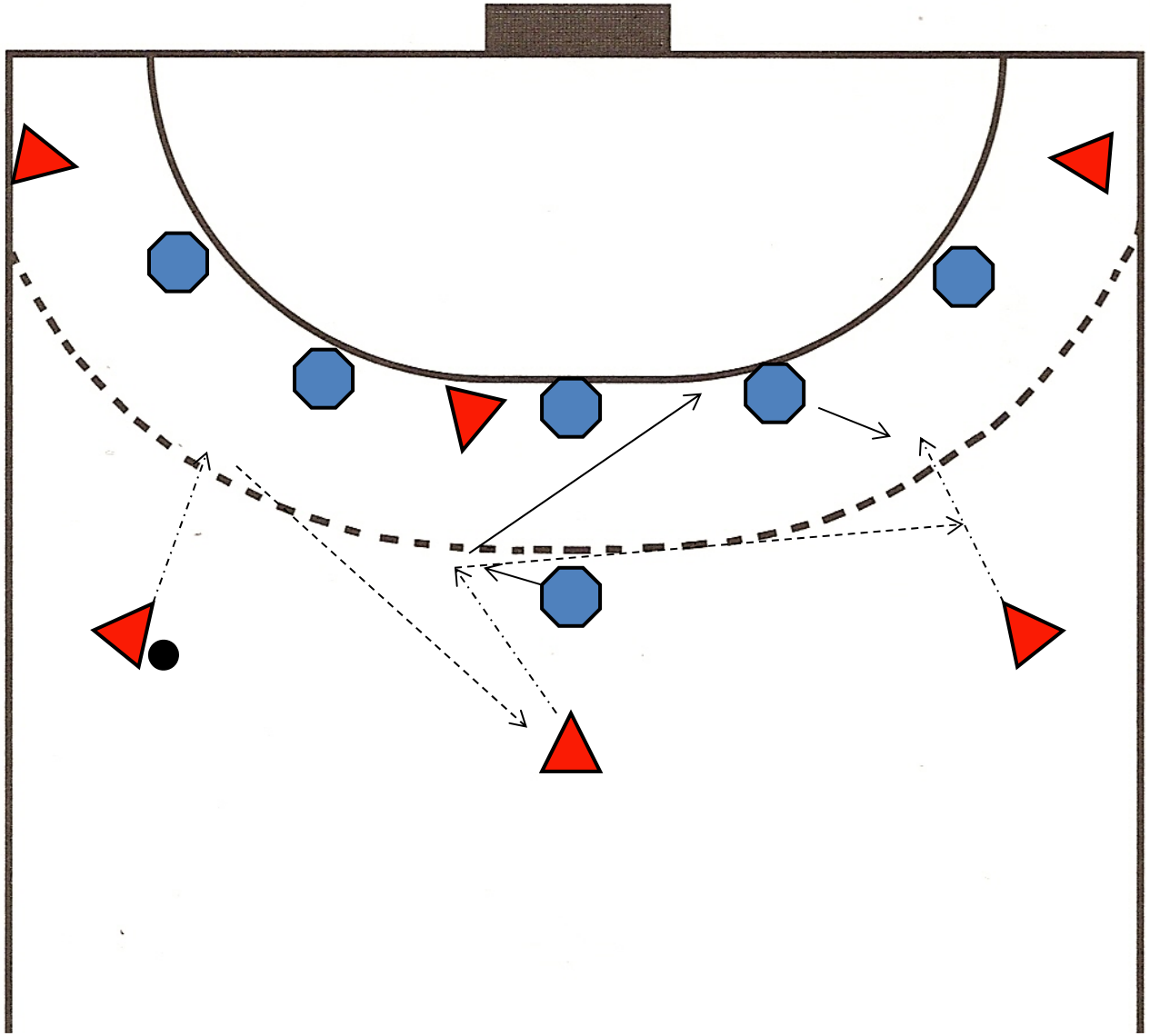

Attack against 5:1 defense – variation 1

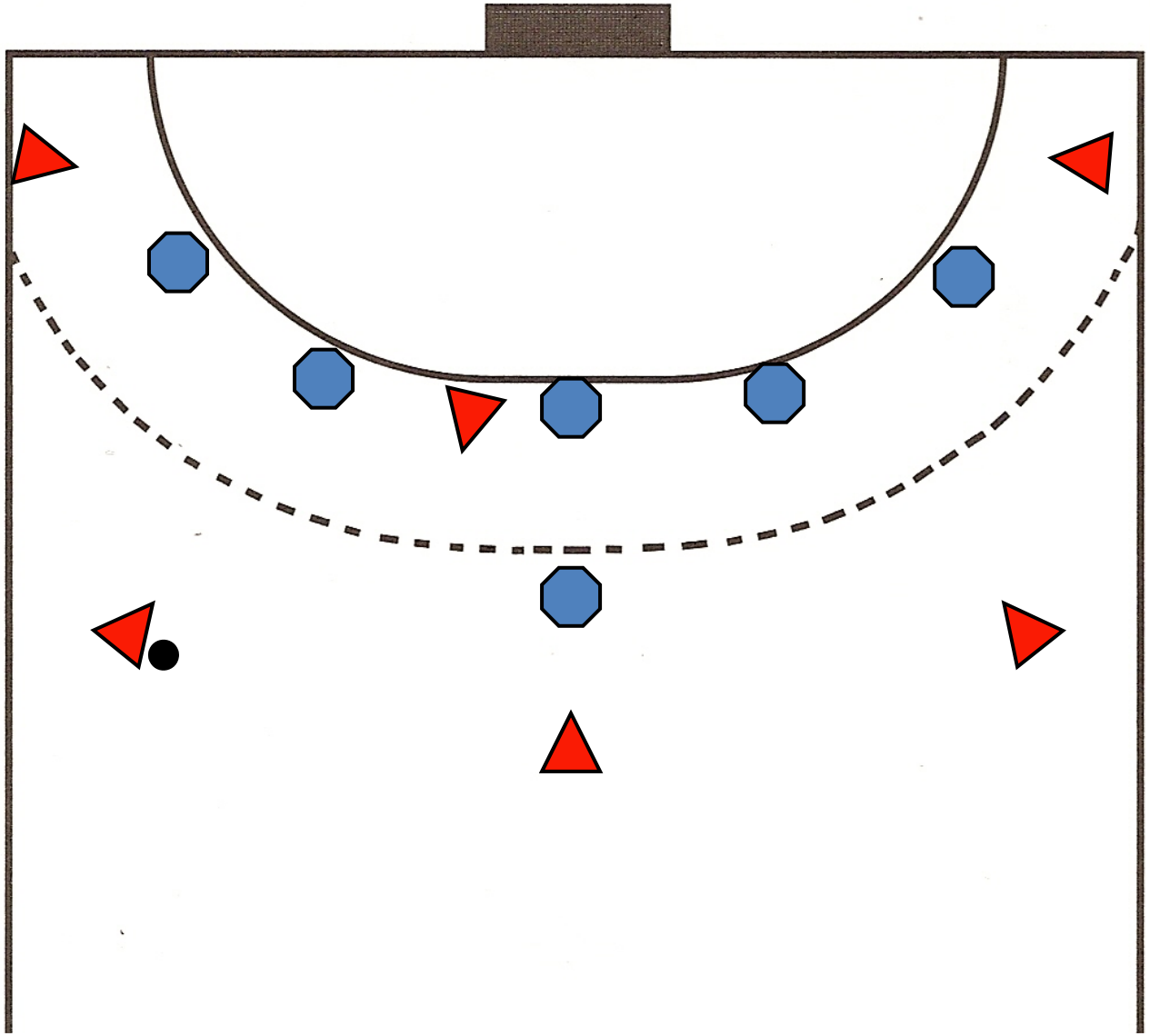

Attack against 5:1 defense - variation 2

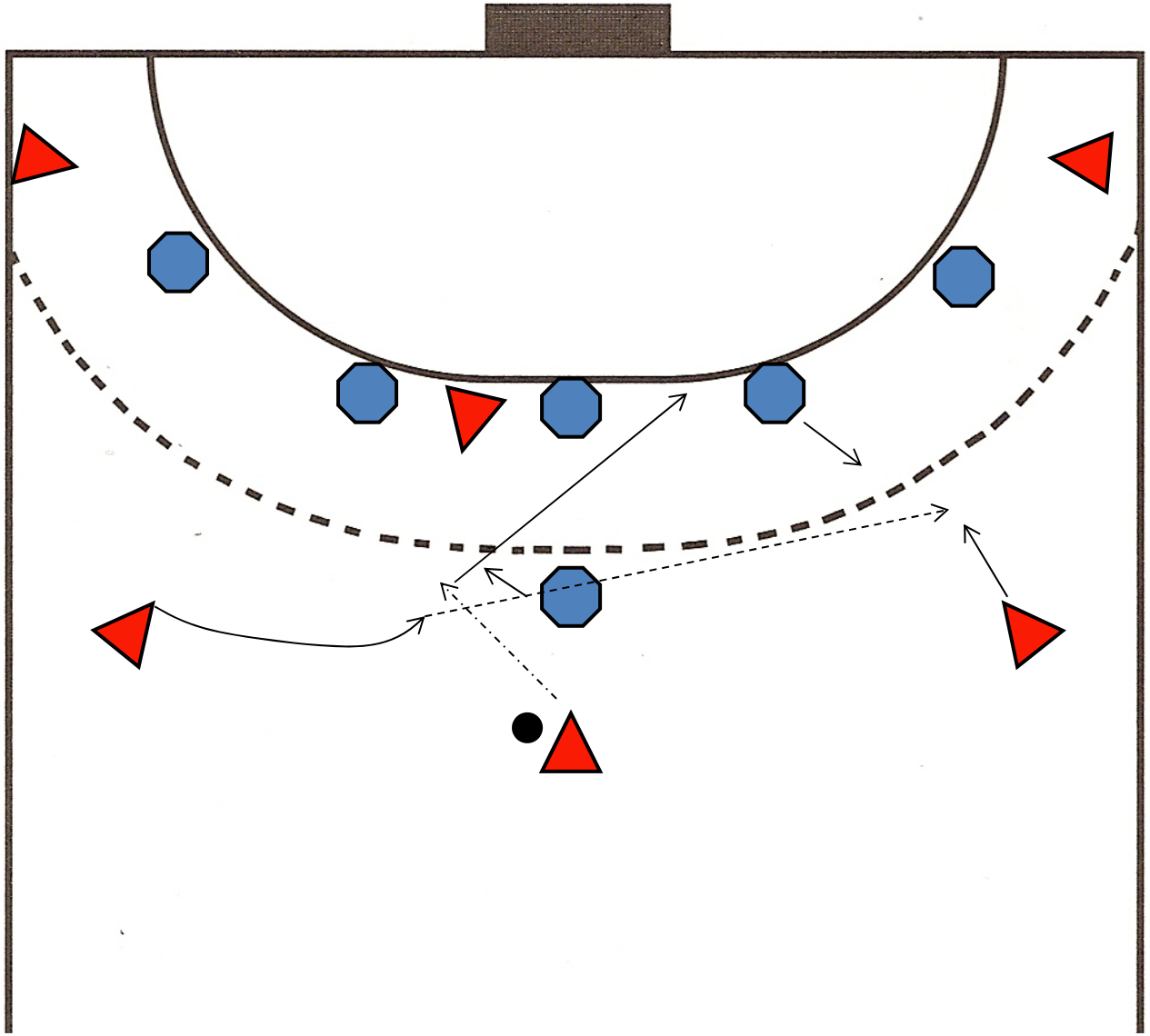

Attack against 5:1 defense - variation 2

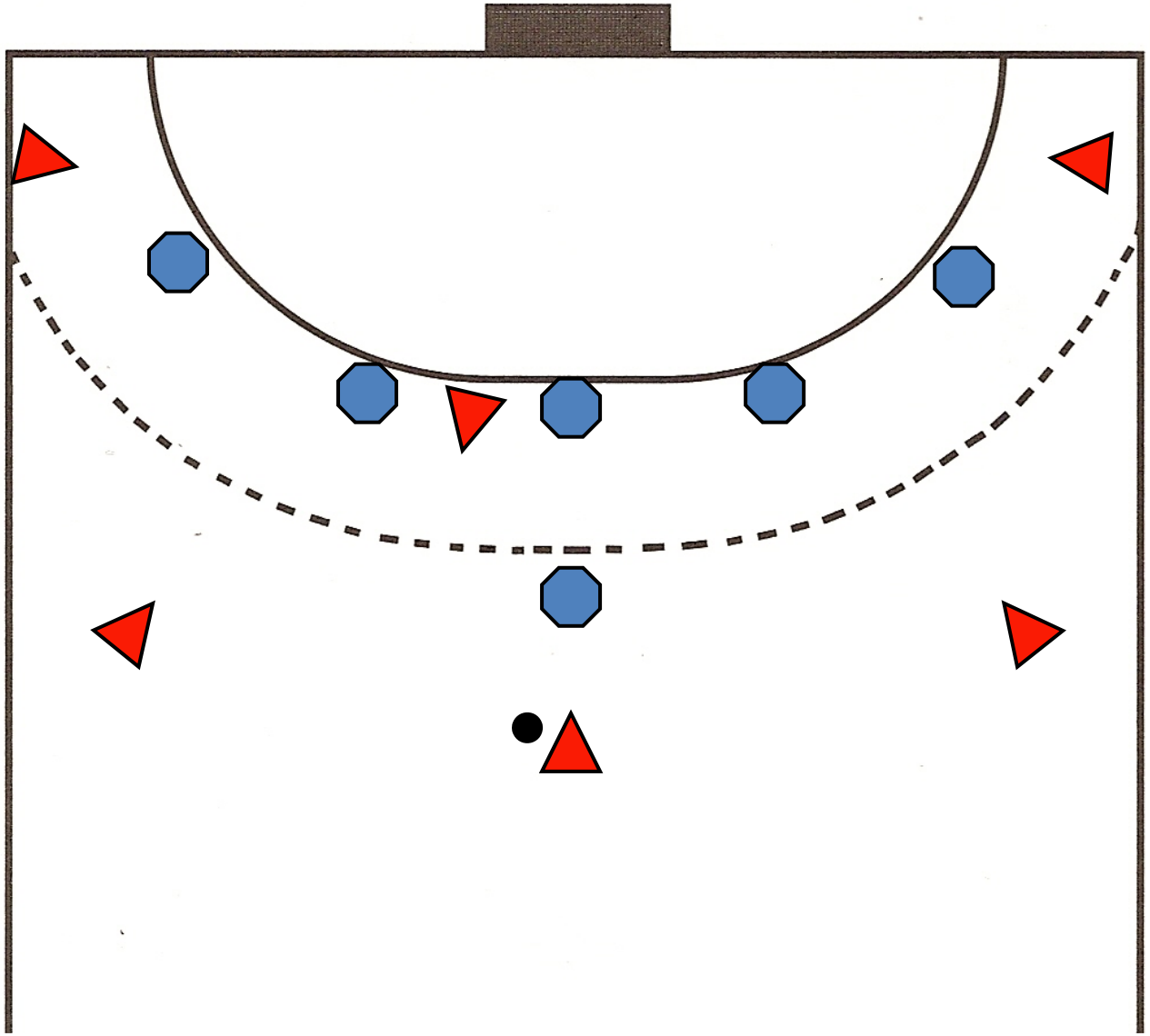

Attack against 5:1 defense - variation 3

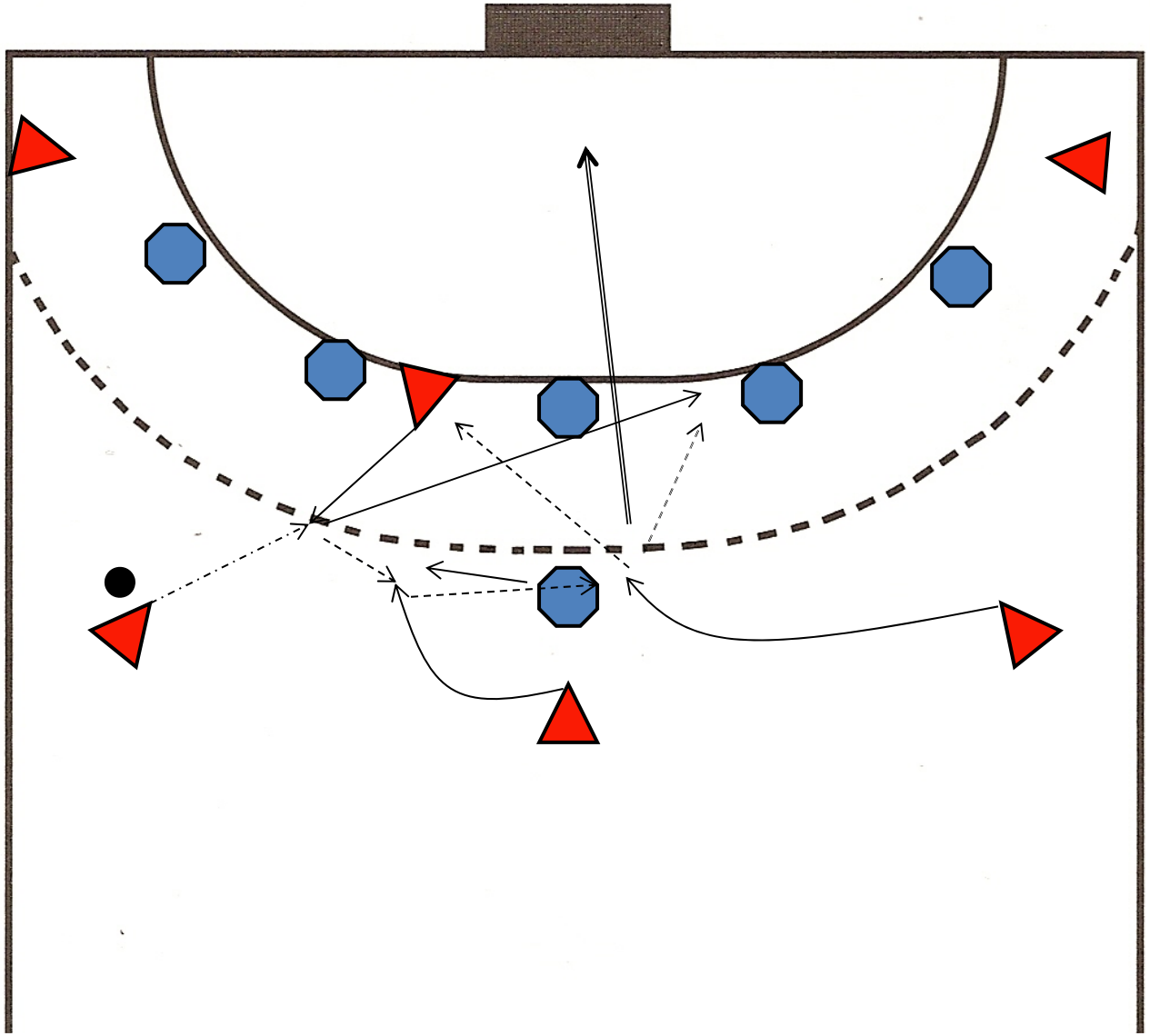

Attack against 5:1 defense - variation 3

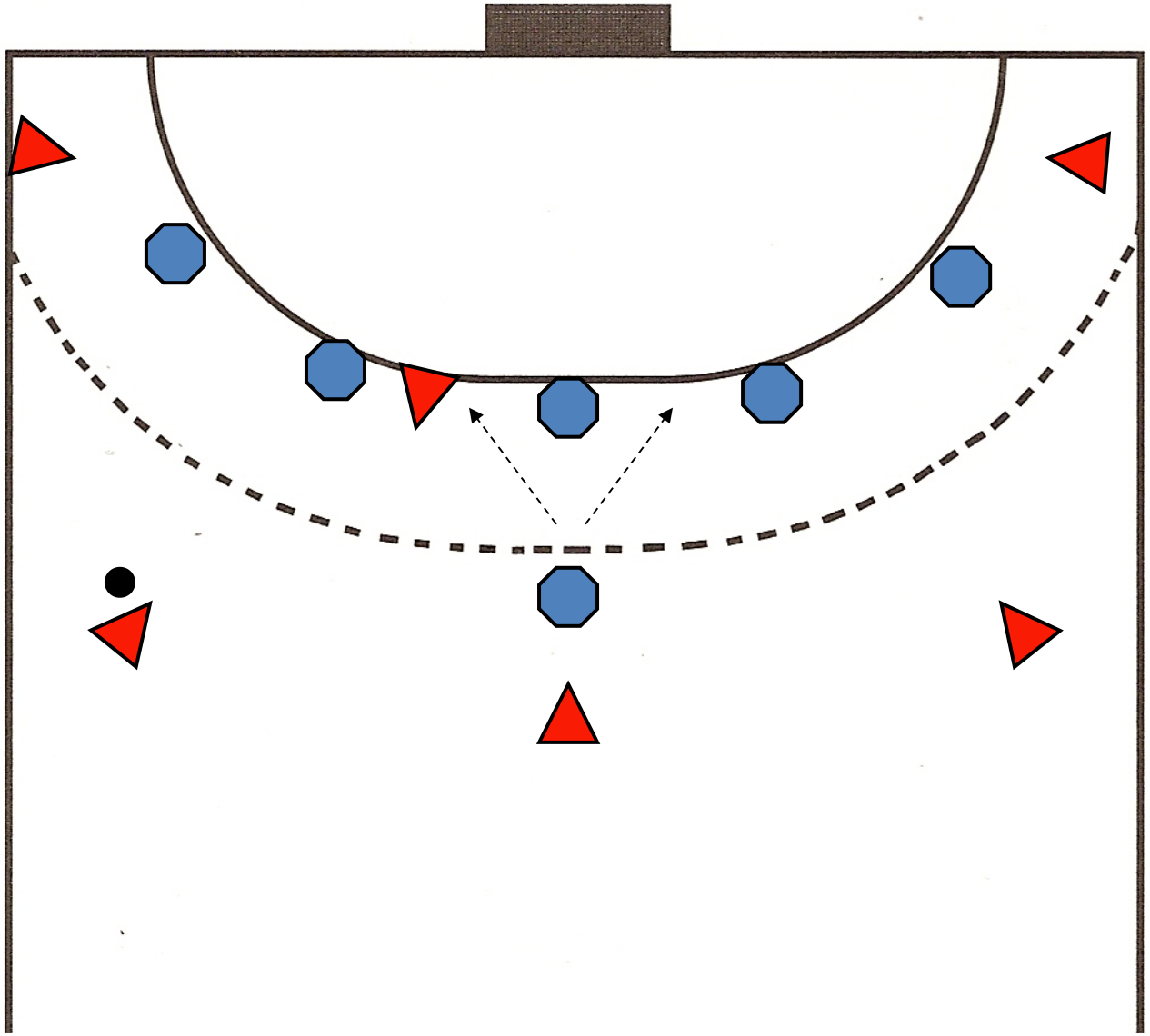

Attack against 5:1 defense - variation 4

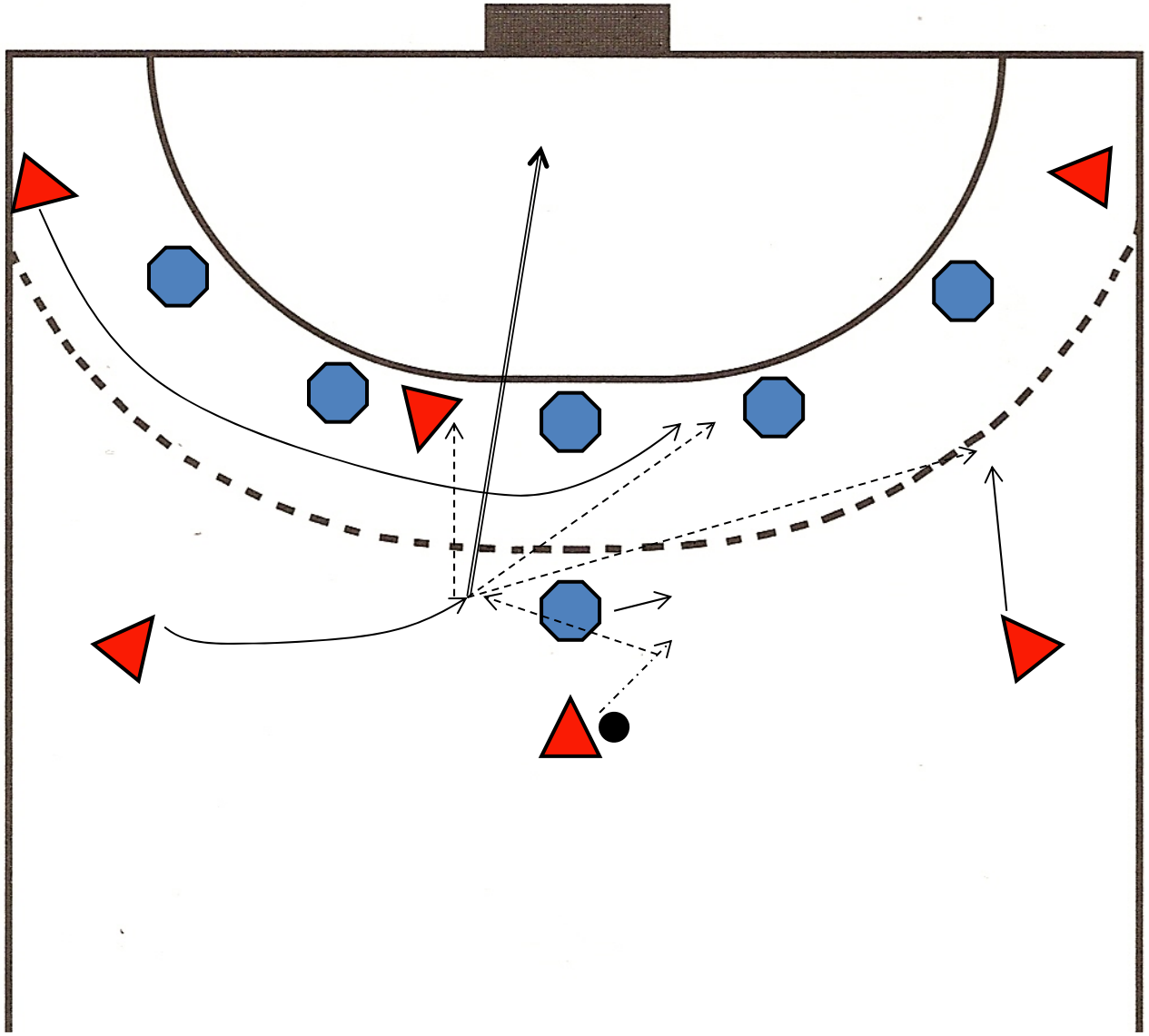

Attack against 5:1 defense - variation 4

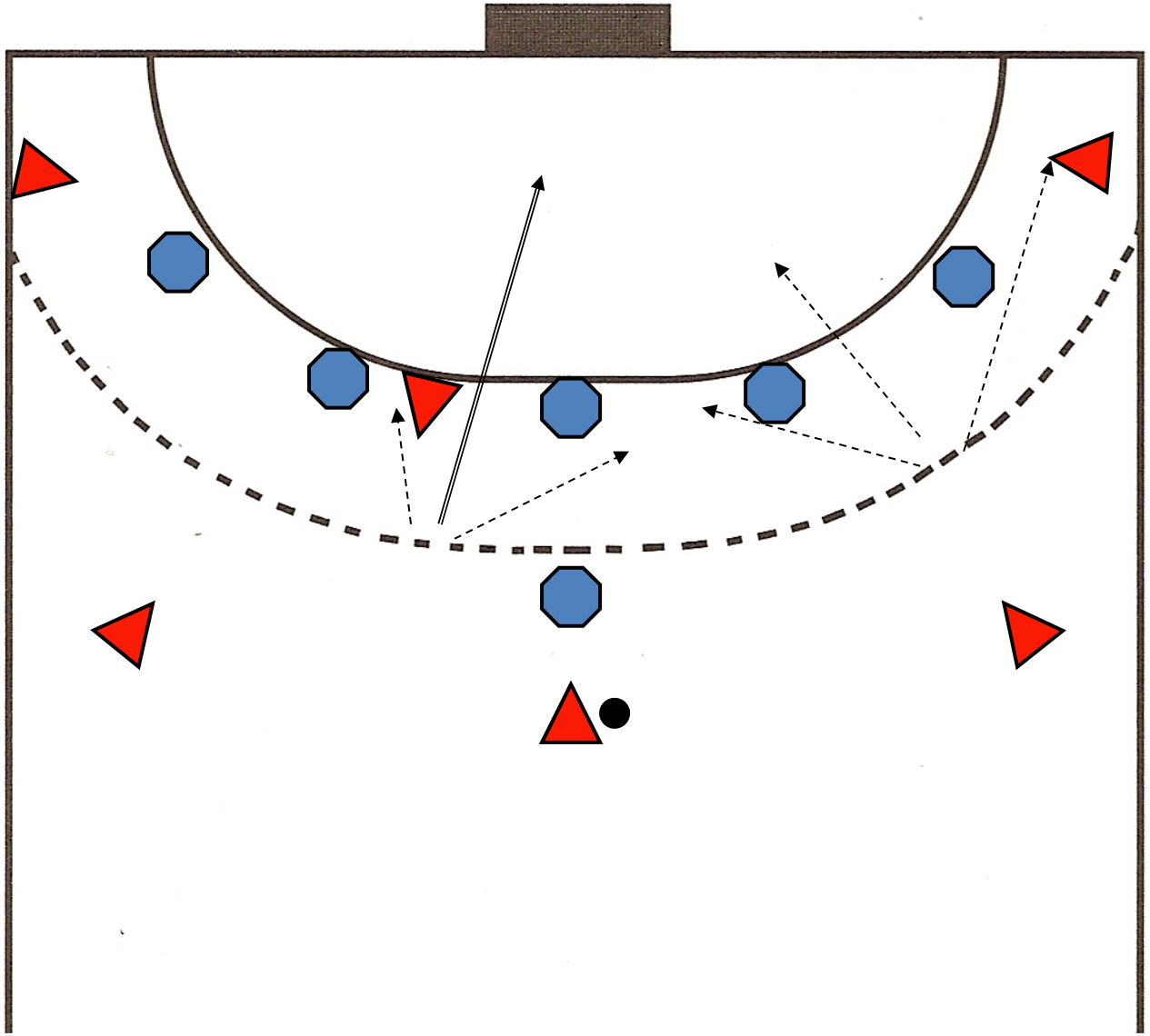

Attack against 5:1 defense - variation 5

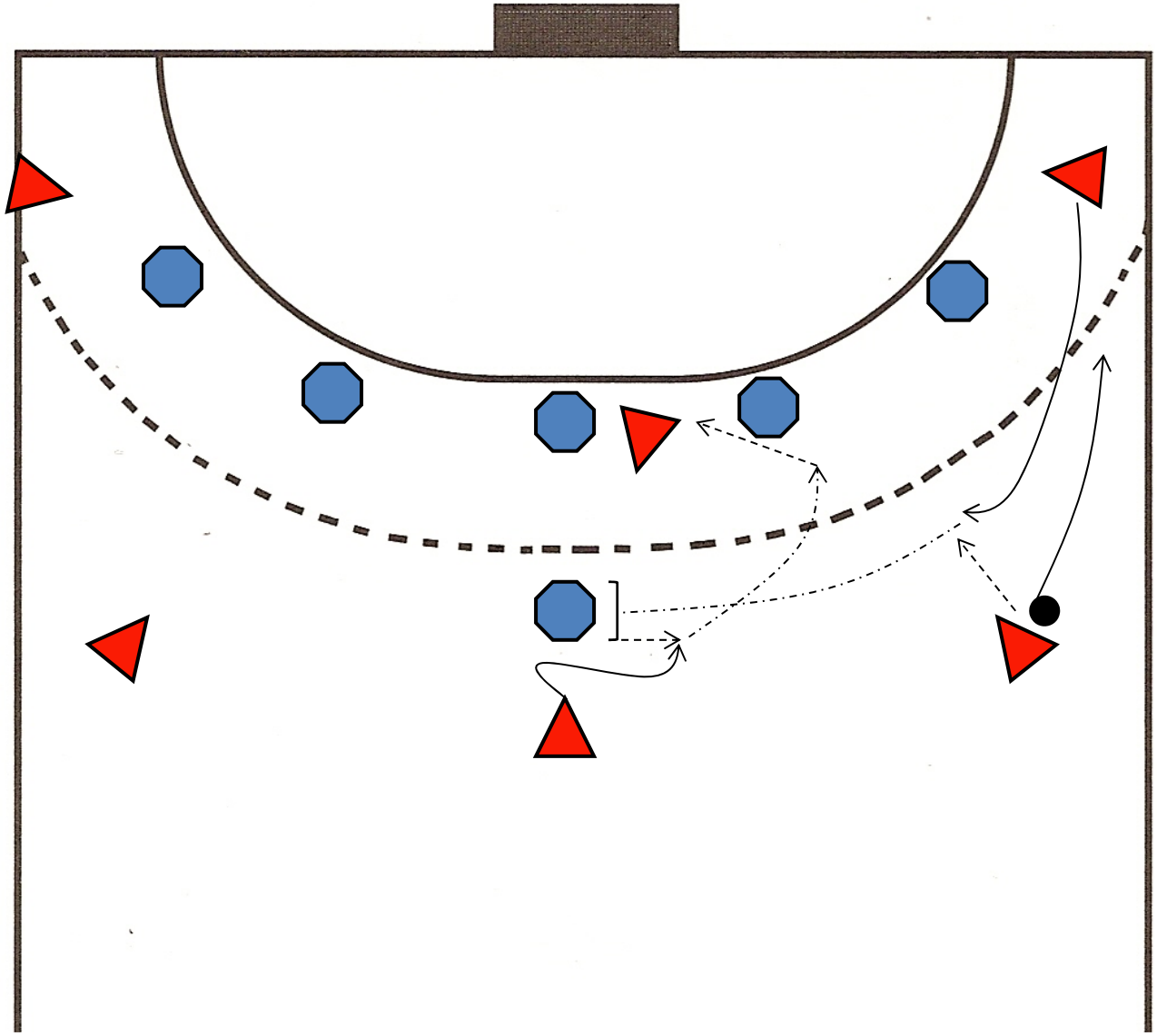

Attack against 5:1 defense - variation 6

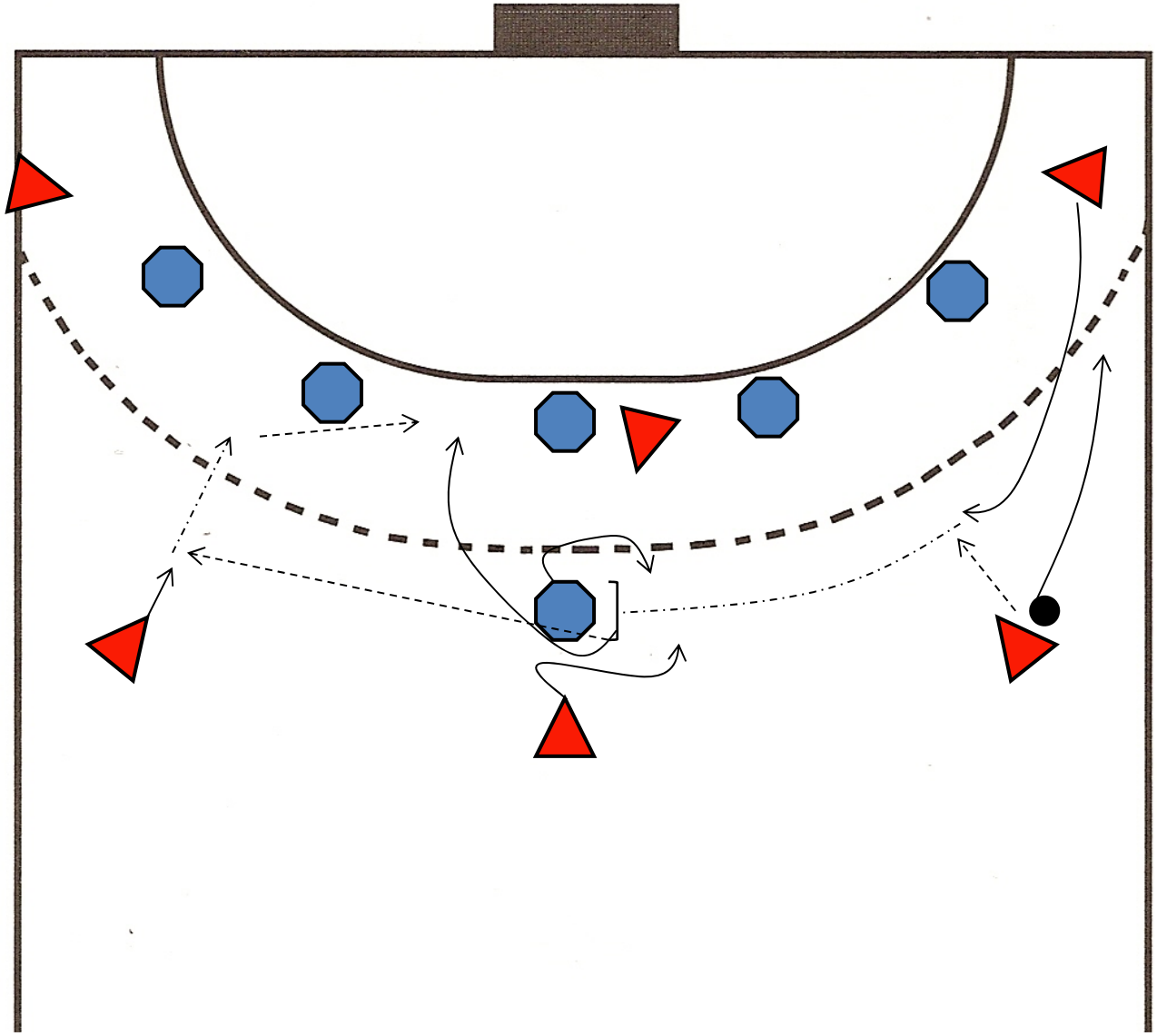

Transition and actions against 3:2:1 defense

Two pivot men against 3:2:1

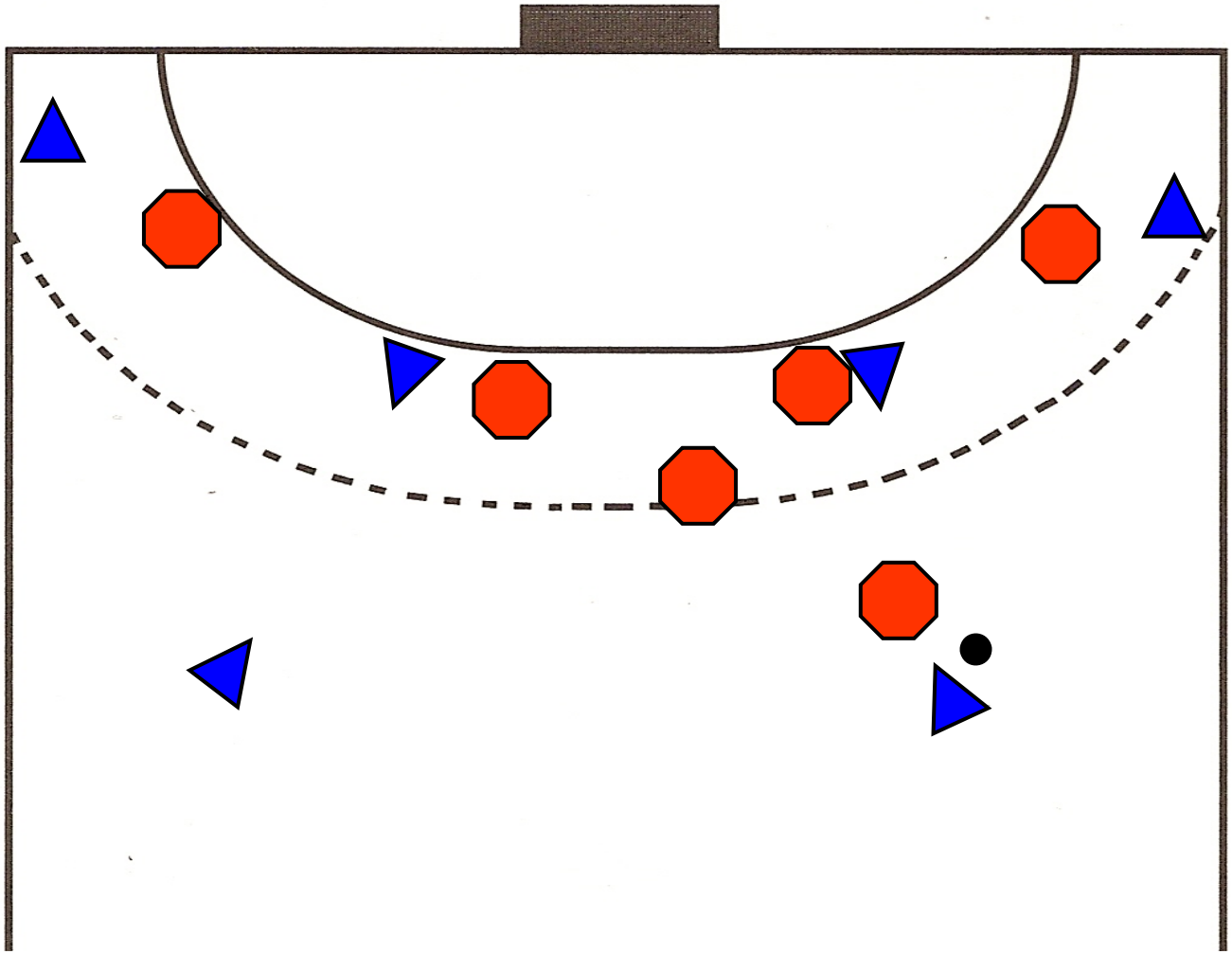

Two pivot men against 3:2:1

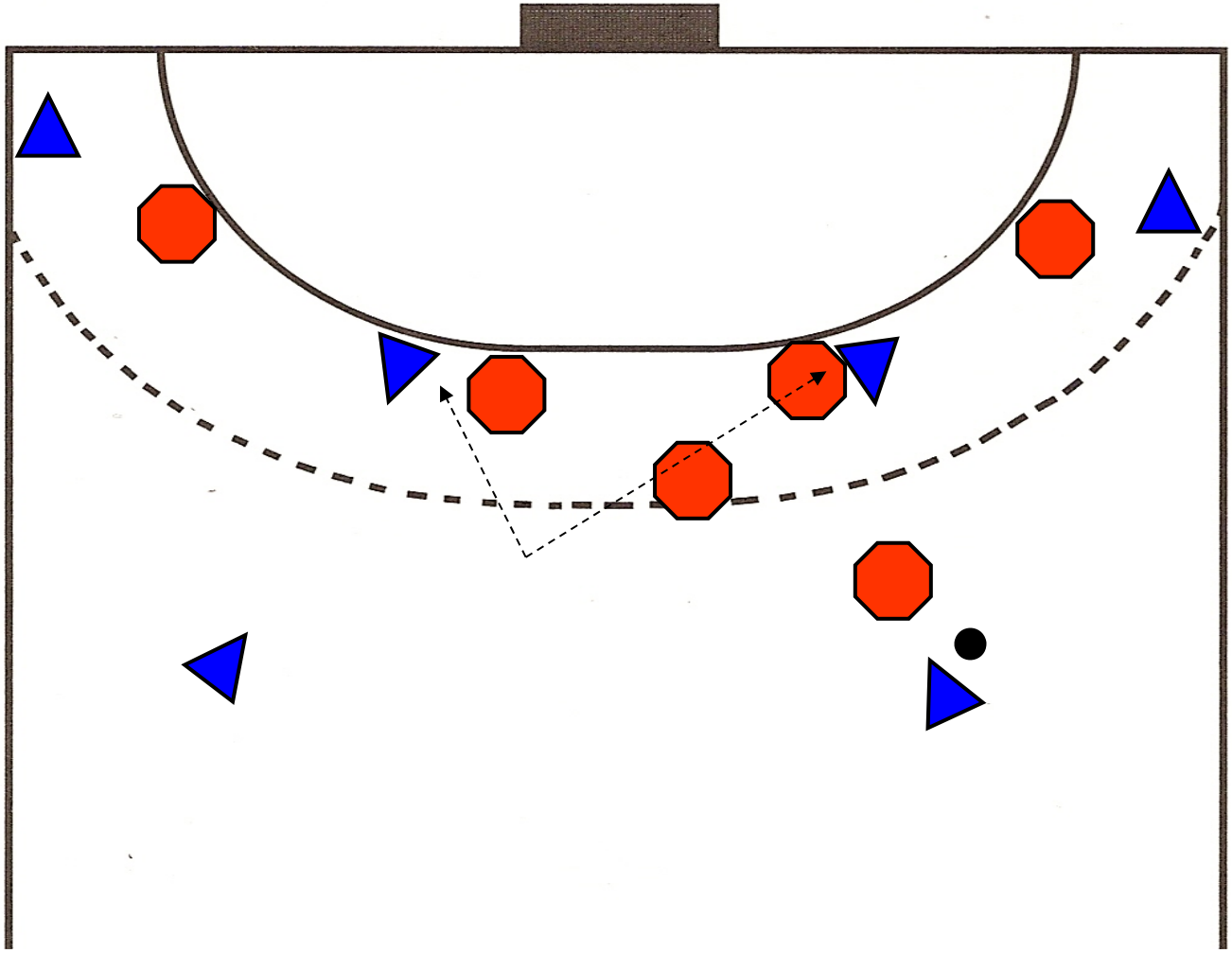

Contra cross of central with pivot blockade

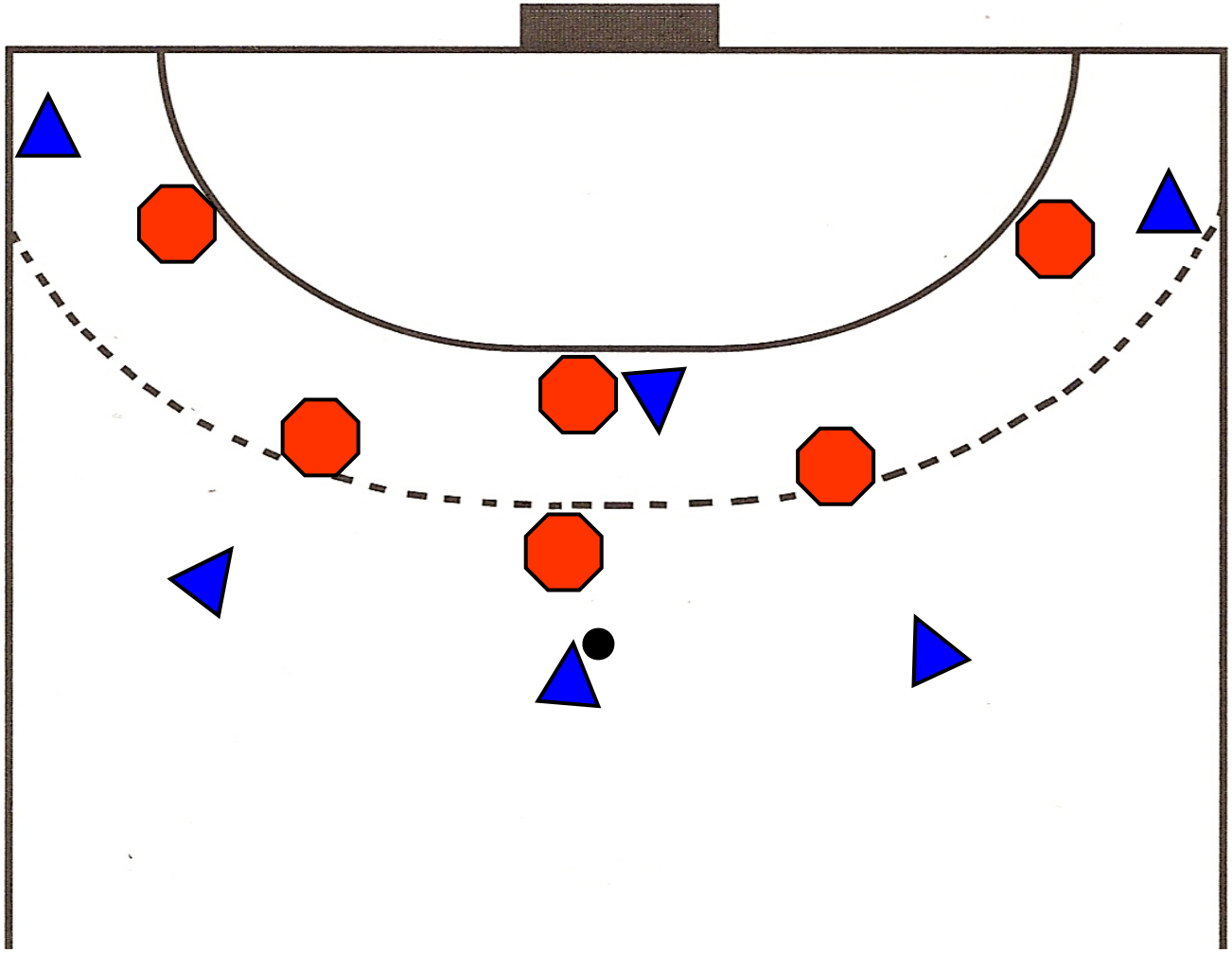

“Hungary”

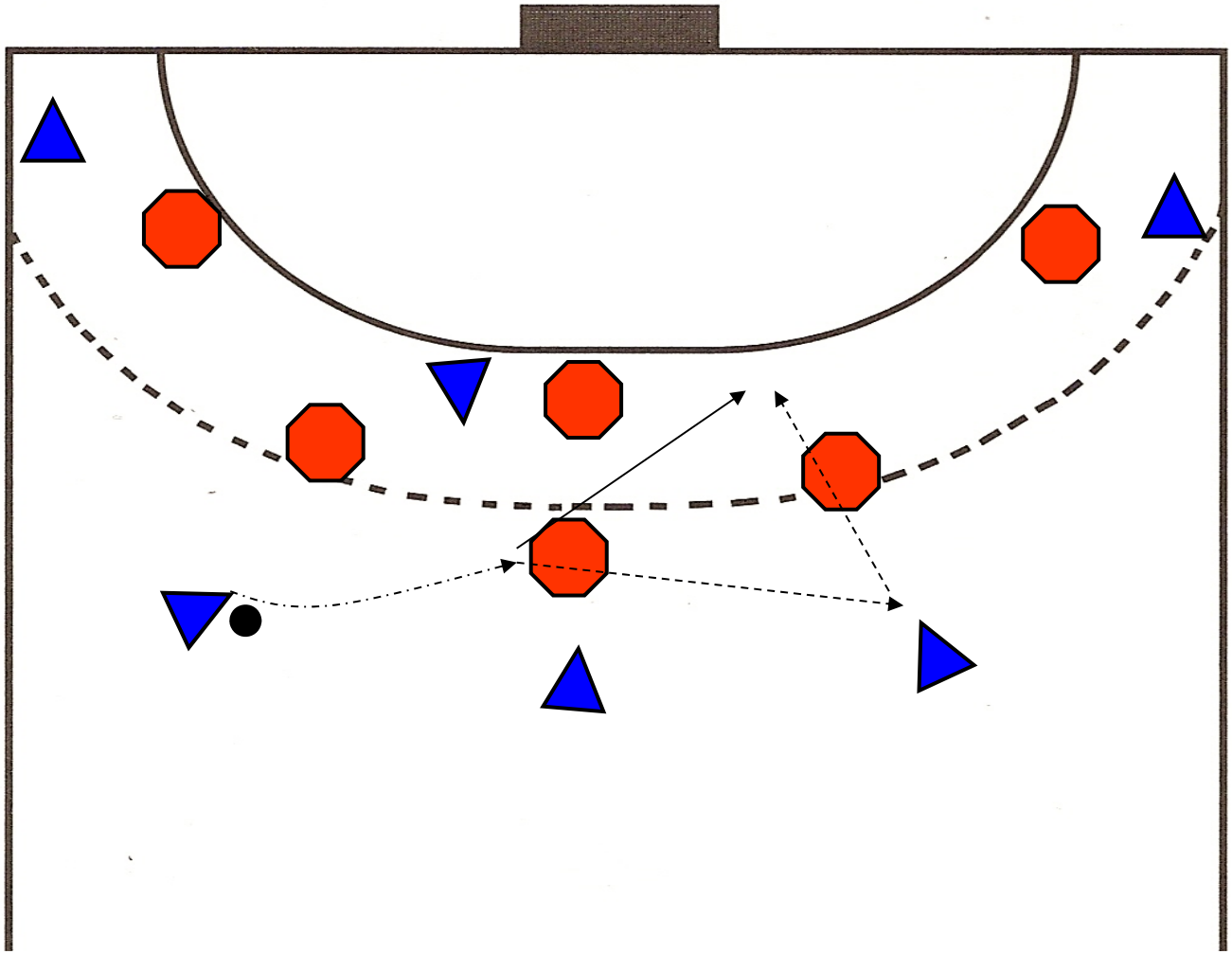

“Hungary”

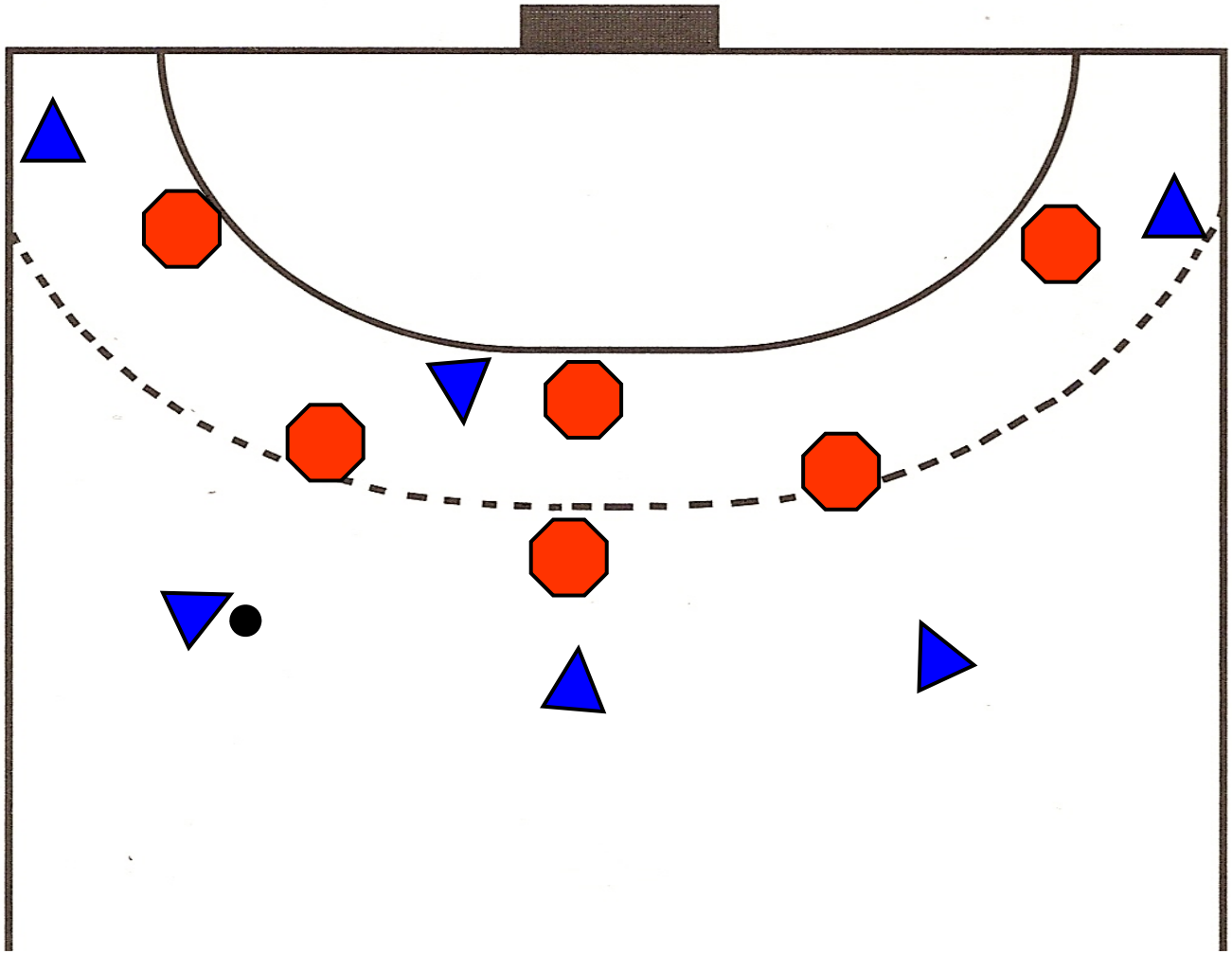

“Hungary”- continuation

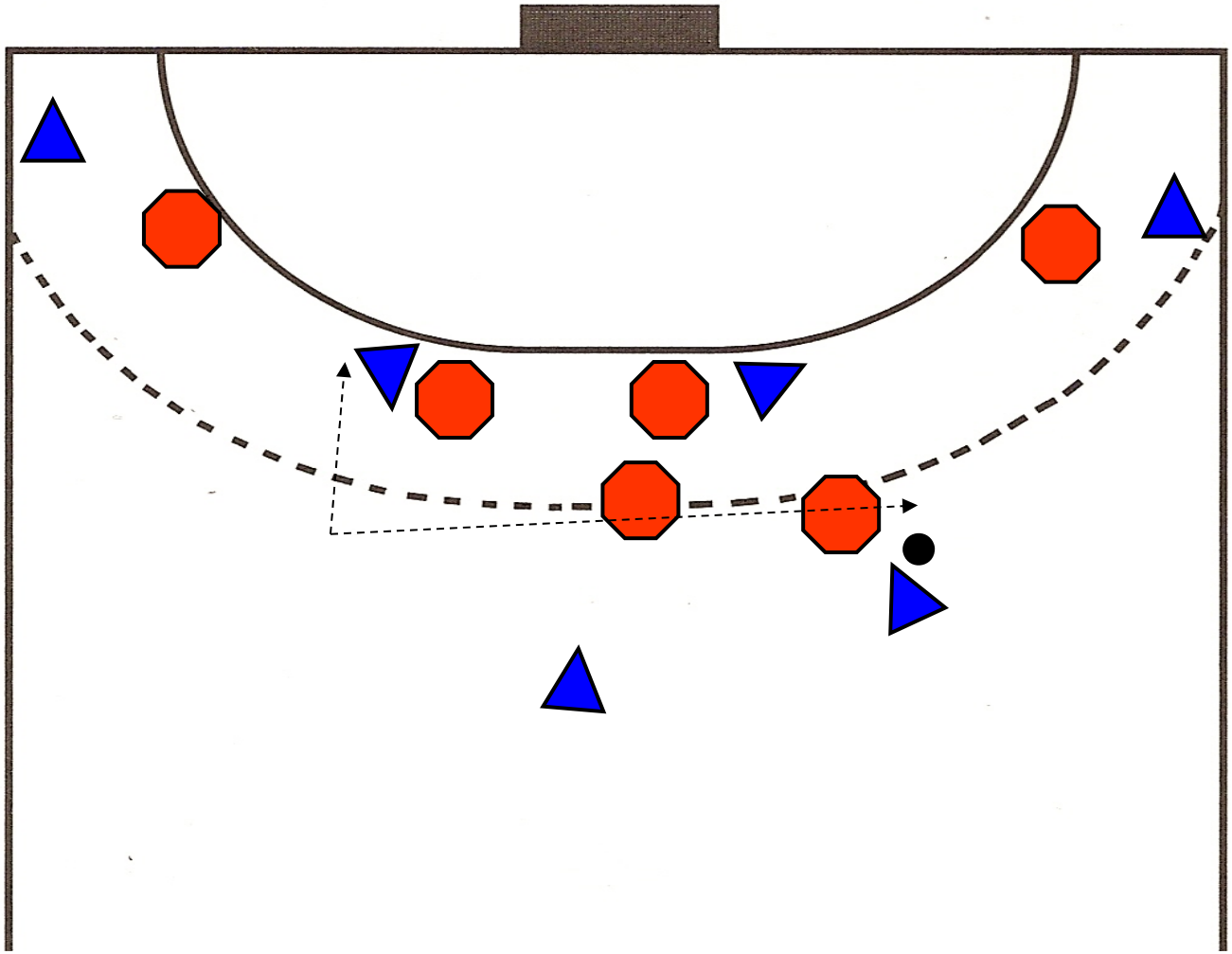

Back-Back-Central

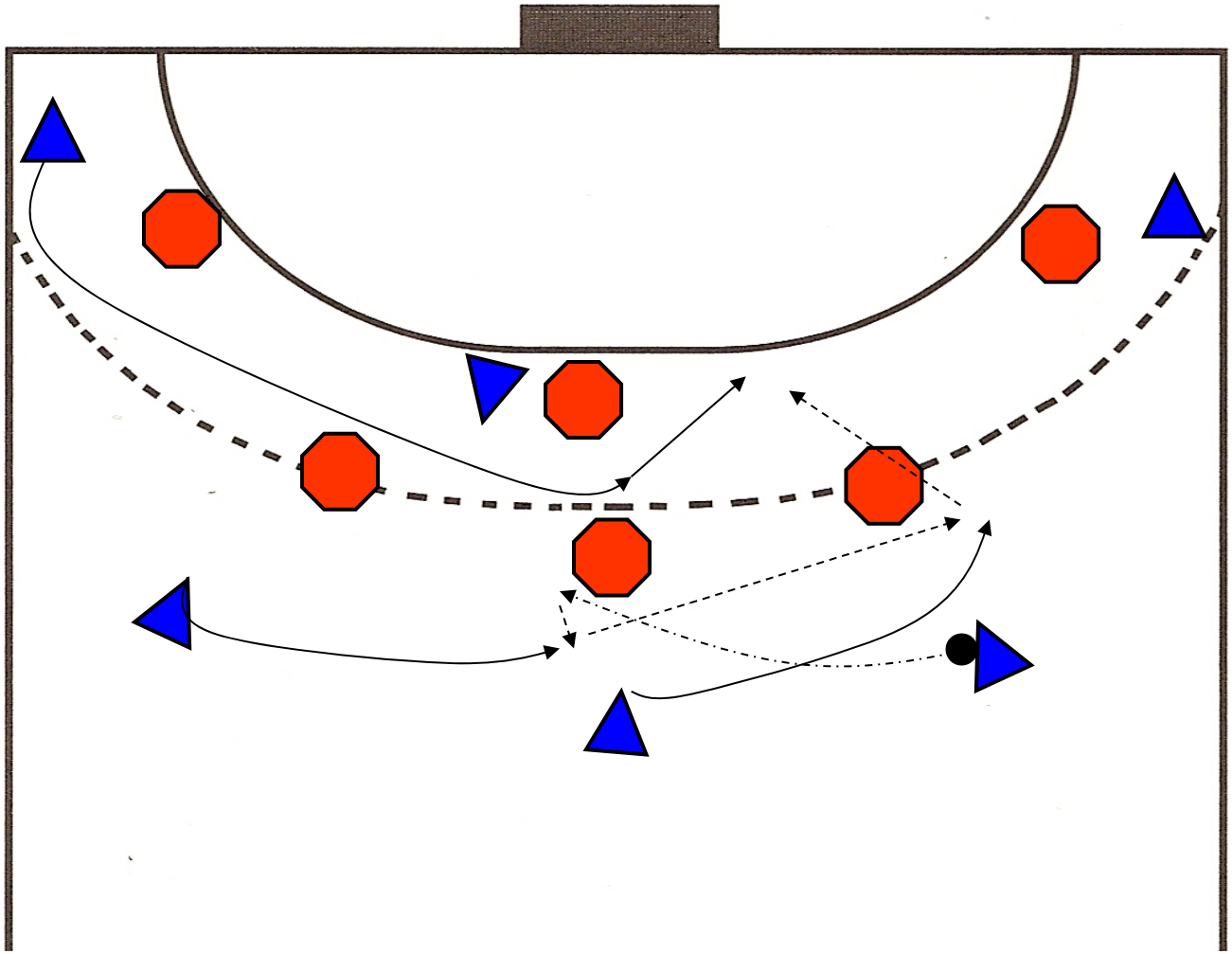

Back-Back-Central

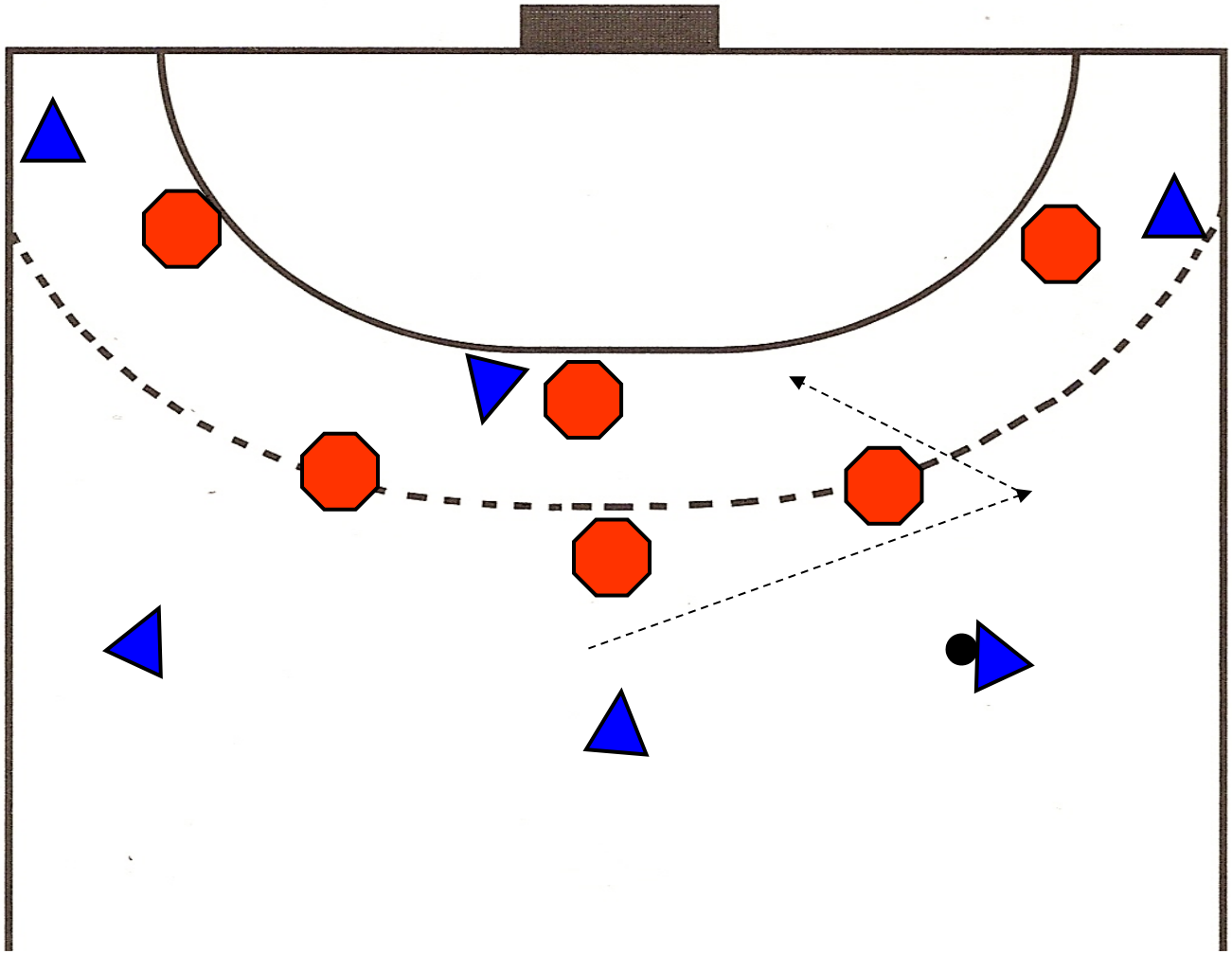

Entrance of wing, pivot blockade

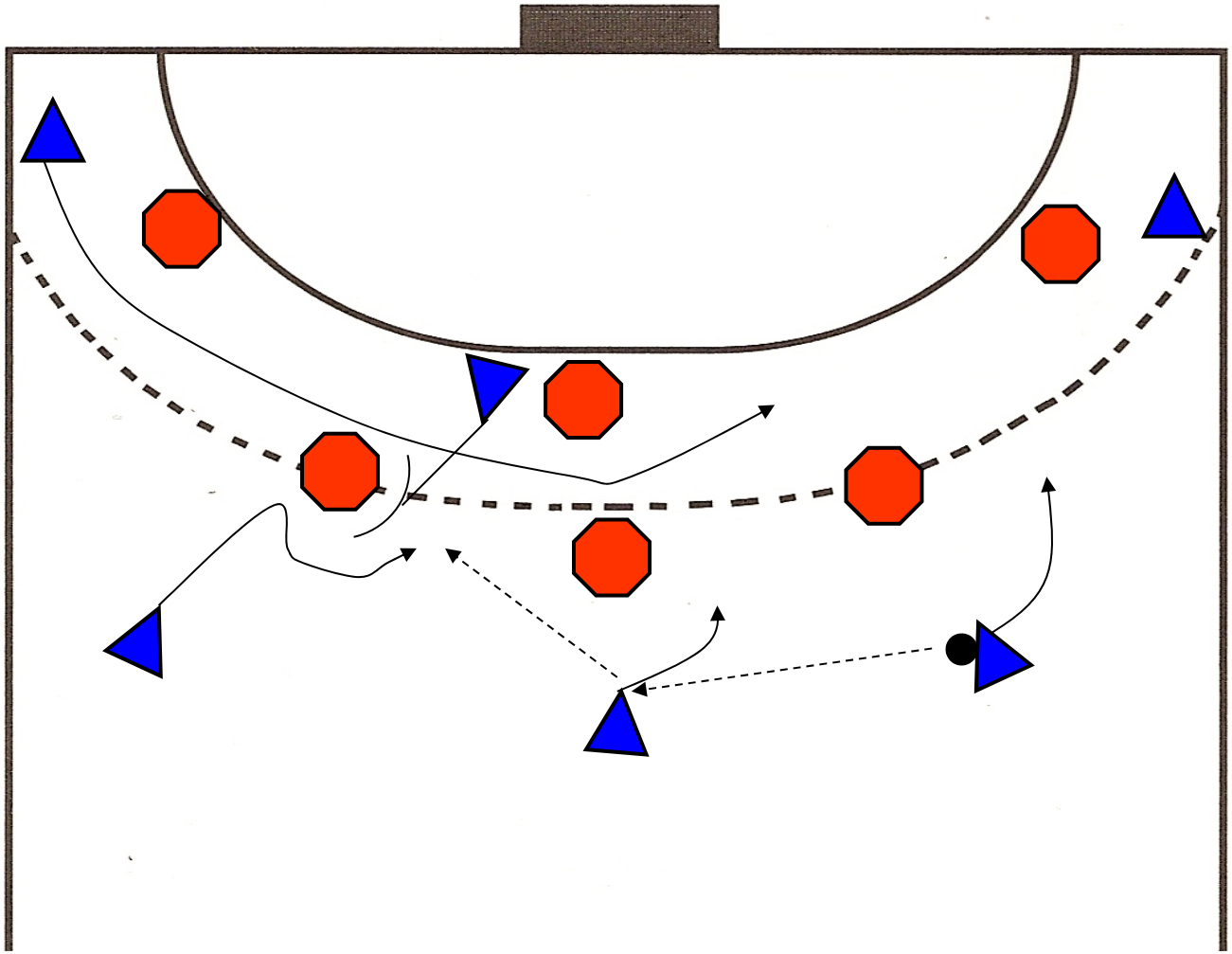

Entrance of wing, blockade FC

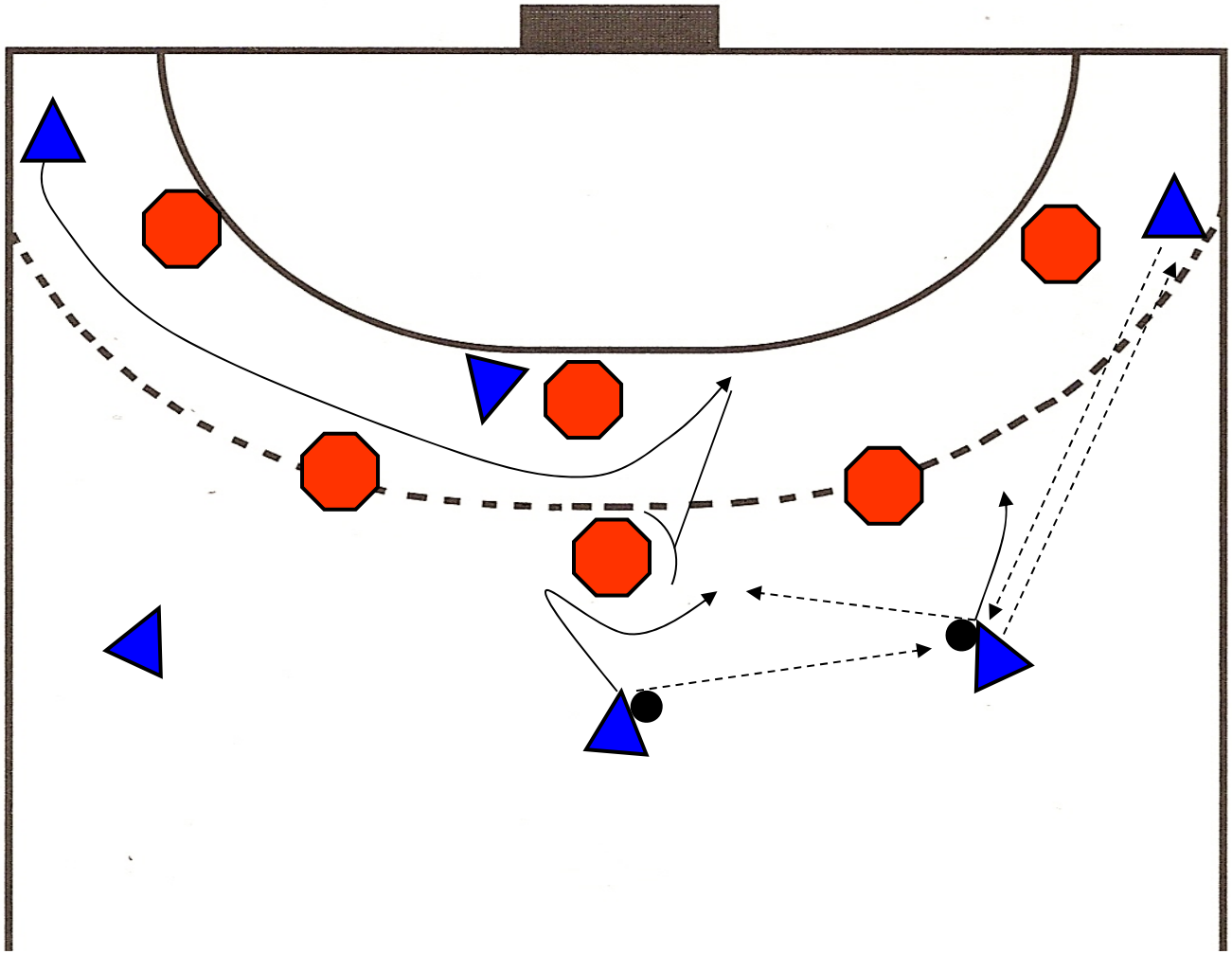

Entrance of wing, blockade half player from inside

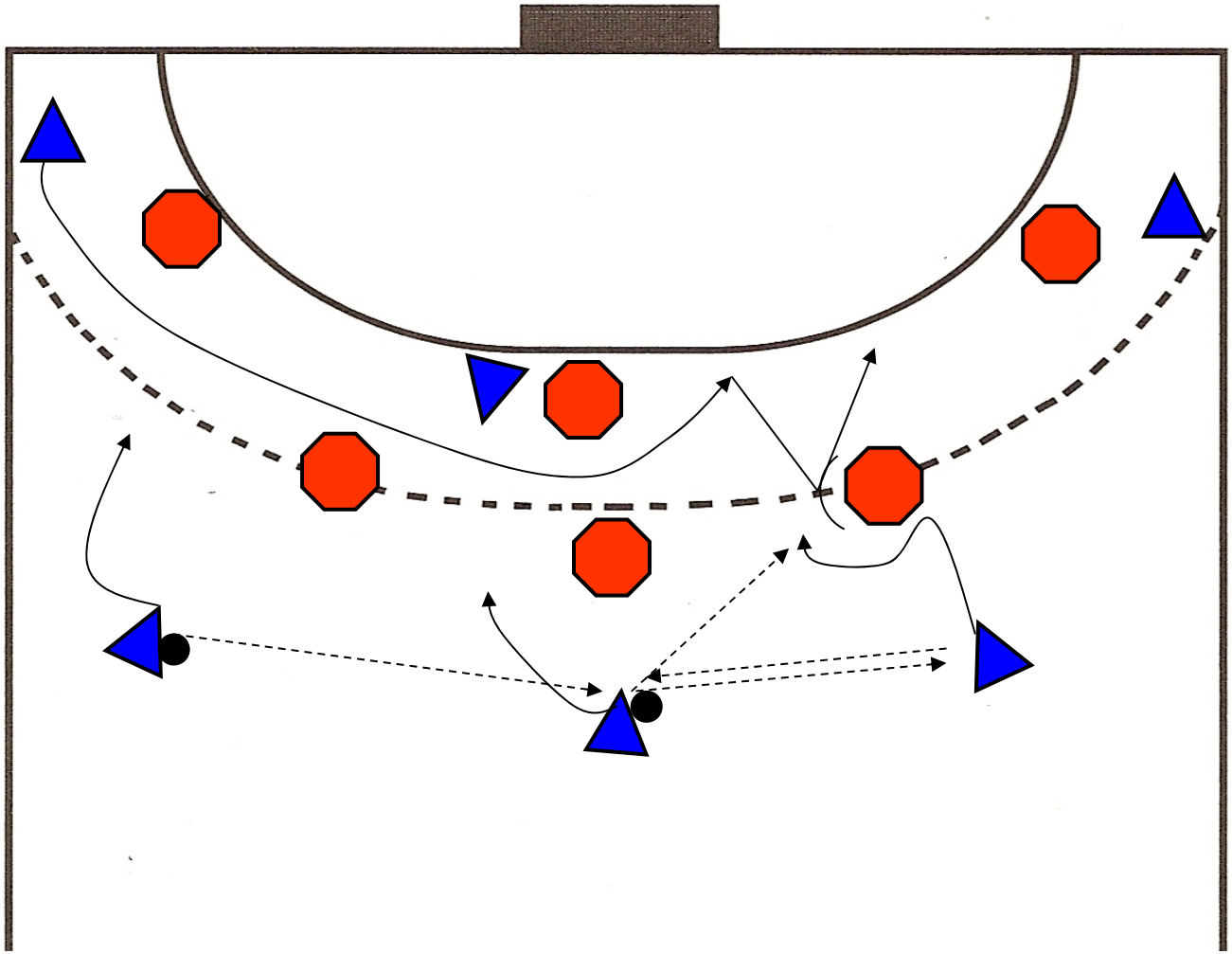

Entrance of wing, blockade half player from outside (1)

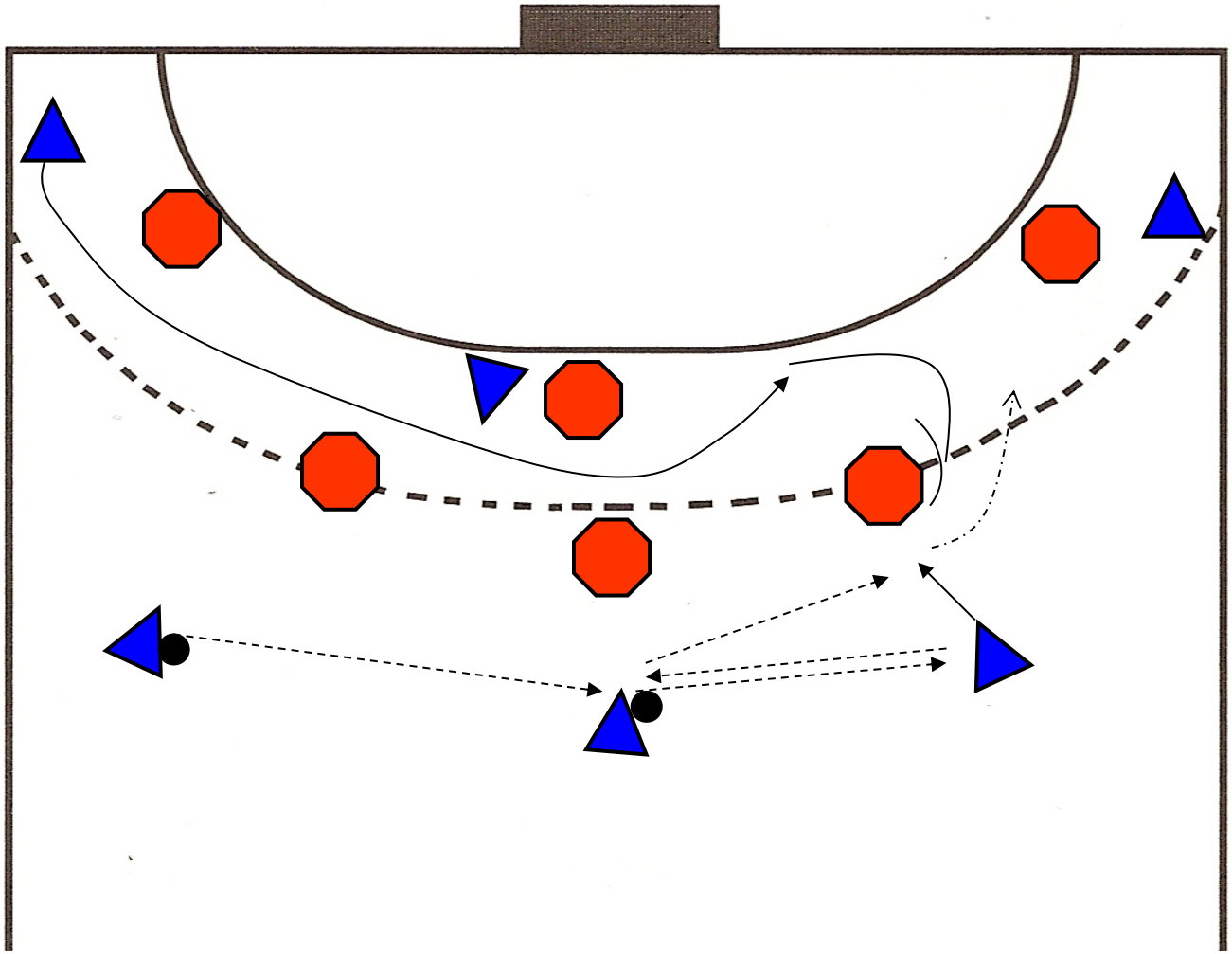
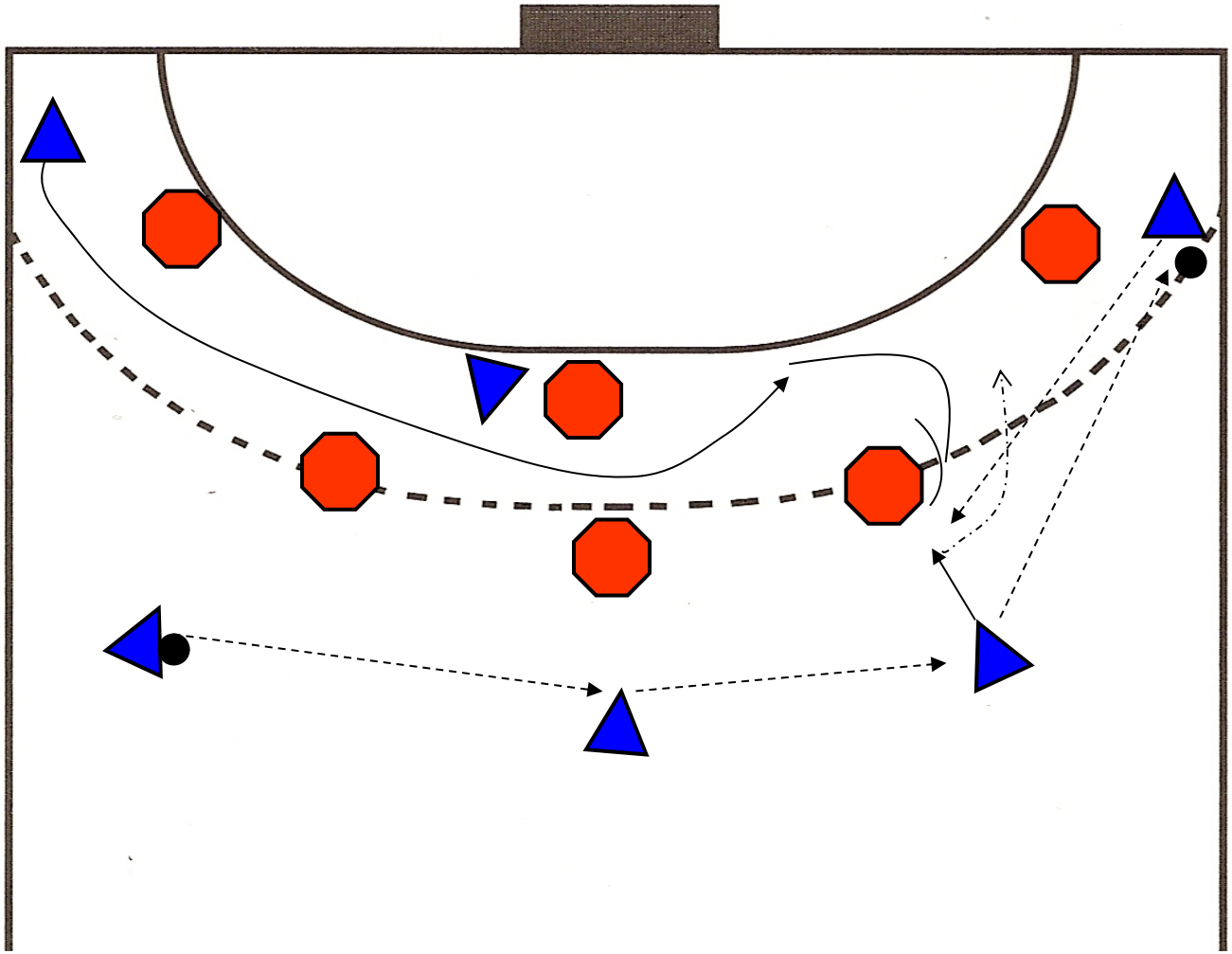
Entrance of wing, blockade half player from outside (2)